

All concepts, plans, layouts, ideas, elevation, designs & working drawings, are COPYRIGHT 2008 and property of James Andrew Fenton, Jr.

REVISIONS

| | | |
|-----|--------------|------------|
| jaf | SCHOOL-I | 03/20/2008 |
| jaf | STUDIO-II | 06/29/2008 |
| jaf | STUDIO-III | 08/05/2008 |
| jaf | STUDIO-III.K | 08/11/2008 |



**THE DE ANZA
ROUTE 66 HISTORIC
MOTOR LODGE
AS-IS
OVERVIEW**



**THE DE ANZA AS-IS
STREET VIEW**



**PROPOSED DE ANZA
STREET VIEW**



**PROPOSED
DE ANZA
OVERVIEW**

**DE ANZA MOTEL
PRESENTATION III.K**
4301 CENTRAL AVE NE
ALBUQUERQUE, NM

DATE: 08/05/2008
DESIGNED BY: JAMES FENTON
DRAWN BY: JAF
MODELS BY: JAF

DESIGN BY
JAF
CONCEPTS
(505)315-9644

SHEET NO:
1/6

All concepts, plans, layouts, ideas, elevation, designs & working drawings, are COPYRIGHT 2008 and property of James Andrew Fenton, Jr.

| REVISIONS | |
|-----------|-------------------------|
| jaf | SCHOOL-I 03/20/2008 |
| jaf | STUDIO-II 06/29/2008 |
| jaf | STUDIO-III 08/05/2008 |
| jaf | STUDIO-III.K 08/11/2008 |

DE ANZA MOTEL
PRESENTATION III.K
 4301 CENTRAL AVE NE
 ALBUQUERQUE, NM

| | |
|--------------|--------------|
| DATE: | 08/05/2008 |
| DESIGNED BY: | JAMES FENTON |
| DRAWN BY: | JAF |
| MODELS BY: | JAF |

DESIGN BY



JAF
CONCEPTS
(505)315-9644

SHEET NO:
2/6



AS-IS CENTER BUILDINGS EAST ELEVATION



PROPOSED CENTER BUILDINGS EAST ELEVATION



PROPOSED CENTER BUILDING NORTH/WEST END VIEW



PROPOSED CENTER BUILDING SOUTH/WEST ELEVATION



PROPOSED CENTER BUILDING NORTH/EAST END VIEW



PROPOSED CENTER BUILDING NORTH/REAR LANDSCAPE

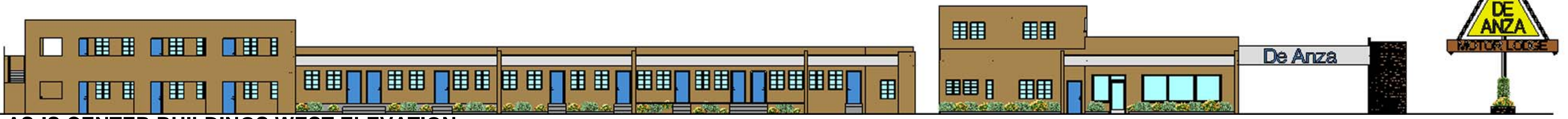

AS-IS CENTER BUILDINGS WEST ELEVATION



PROPOSED CENTER BUILDINGS WEST ELEVATION

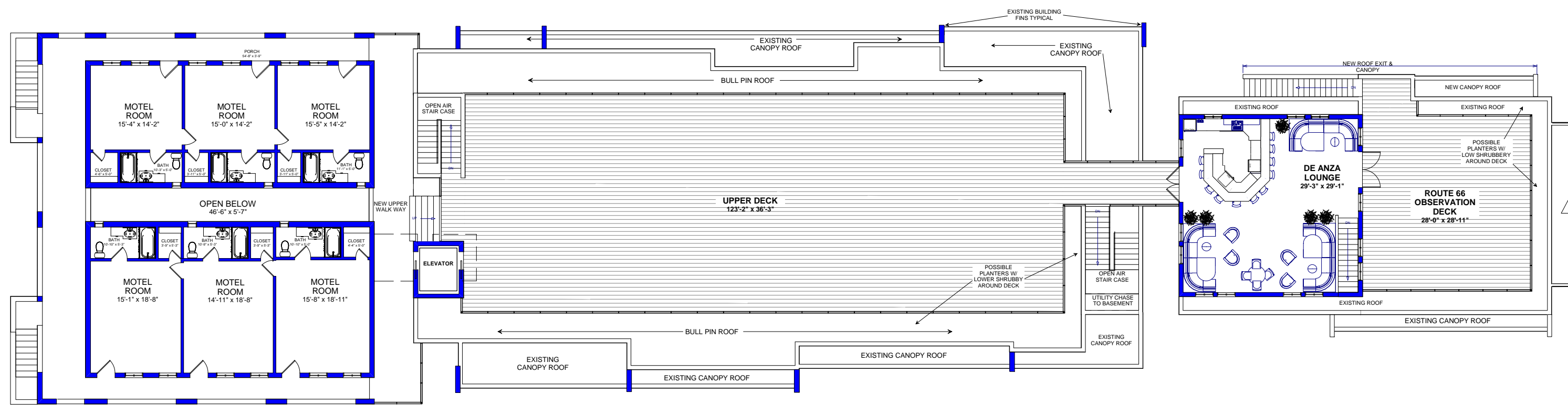

PROPOSED RESTORED ROOMS AND UPPER DECK
SECOND LEVEL PLAN CENTER BUILDING
SCALE: 1/16" = 1'-0"



PROPOSED ROUTE 66 MUSEUM BUILDING



All concepts, plans, layouts, ideas, elevation, designs & working drawings, are COPYRIGHT 2008 and property of James Andrew Fenton, Jr.

REVISIONS

| | | |
|-----|--------------|------------|
| jaf | SCHOOL-I | 03/20/2008 |
| jaf | STUDIO-II | 06/29/2008 |
| jaf | STUDIO-III | 08/05/2008 |
| jaf | STUDIO-III.K | 08/11/2008 |



WEST ELEVATION RESTAURANT BUILDING



PROPOSED EAST ELEVATION RESTAURANT BUILDING

DE ANZA MOTEL
PRESENTATION III.K
 4301 CENTRAL AVE NE
 ALBUQUERQUE, NM

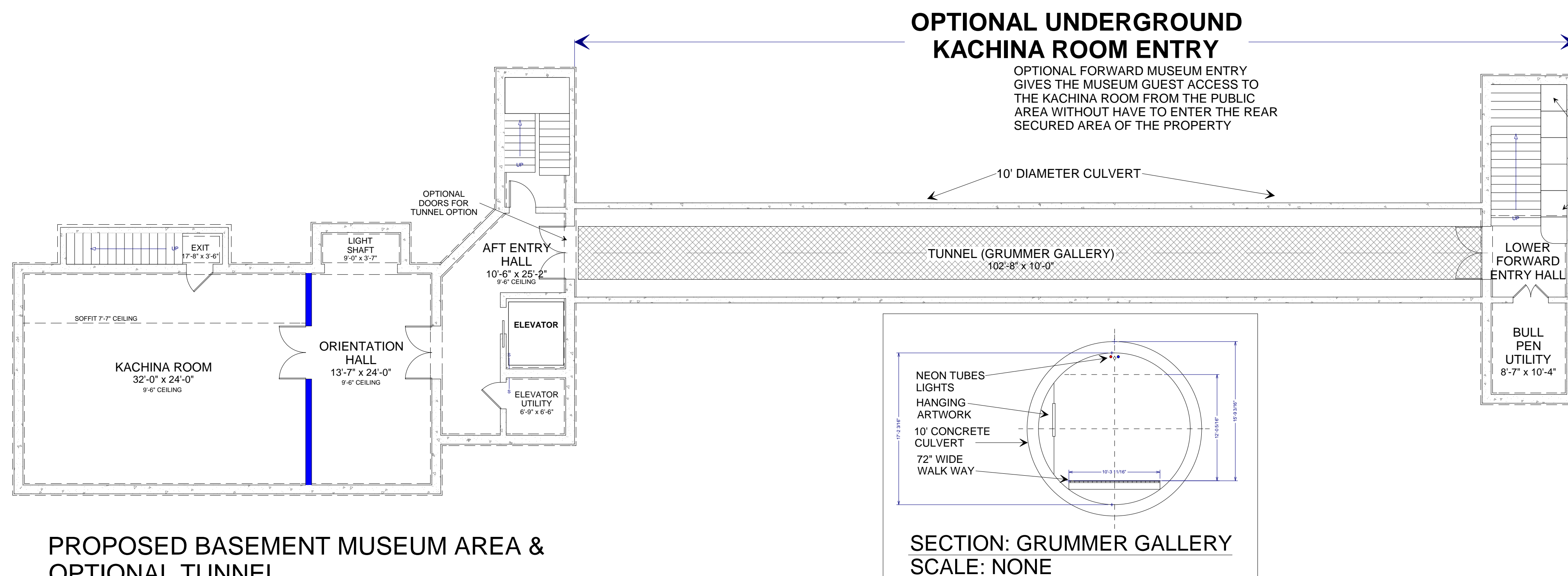

PROPOSED BASEMENT MUSEUM AREA &
OPTIONAL TUNNEL
LOWER FLOOR CENTER BUILDING
SCALE: 1/16" = 1'-0"

OPTIONAL UNDERGROUND
KACHINA ROOM ENTRY

OPTIONAL FORWARD MUSEUM ENTRY
GIVES THE MUSEUM GUEST ACCESS TO
THE KACHINA ROOM FROM THE PUBLIC
AREA WITHOUT HAVE TO ENTER THE REAR
SECURED AREA OF THE PROPERTY

SECTION: GRUMMER GALLERY
SCALE: NONE



PROPOSED OPTIONAL
UNDERGROUND MUSEUM ENTRY

| | |
|--------------|--------------|
| DATE: | 08/05/2008 |
| DESIGNED BY: | JAMES FENTON |
| DRAWN BY: | JAF |
| MODELS BY: | JAF |



SHEET NO:

3/6