



REVISIONS

NO.	DESCRIPTION



- 23 CLASS ROOMS
- 1 MEDIA STUDIO
- 2 TV CLASS ROOMS
- 2 RADIO CLASS ROOMS
- 1 LIBRARY
- 2 TEACHER'S AREAS
- 9 PERSON ADMIN. OFFICE
- MUSEUM BUILDING
- 66 SEAT RESTAURANT

- PARKING
- 25 FULL SIZE SPACES
- 9 ADA SPACES
- 11 COMPACT SPACES
- 45 TOTAL PARKING SPACES

**MEDIA ARTS COLLABORATIVE
CHARTER SCHOOL**
4301 CENTRAL AVE NE
ALBUQUERQUE, NM
UPC 101705725624134902

DATE: 03/20/2008
DRAWN BY: KaLeNDesign.com
CHECKED BY: jaf
AS-IS-DWGS BY: Your CAD Drafting

DESIGN BY
JAF Homes.com
3D DESIGN FIRM
505-315-9644

SHEET NO:
PR-1 / 15

REVISIONS	

**MEDIA ARTS COLLABORATIVE
CHARTER SCHOOL**
4301 CENTRAL AVE NE
ALBUQUERQUE, NM
UPC 101705725624134902

DATE:	03/20/2008
DRAWN BY:	KaLeNDesign.com
CHECKED BY:	jaf
AS-IS-DWGS BY:	Your CAD Drafting

DESIGN BY
JAF Homes.com
3D DESIGN FIRM
505-315-9644

SHEET NO:
PR-2 / 15

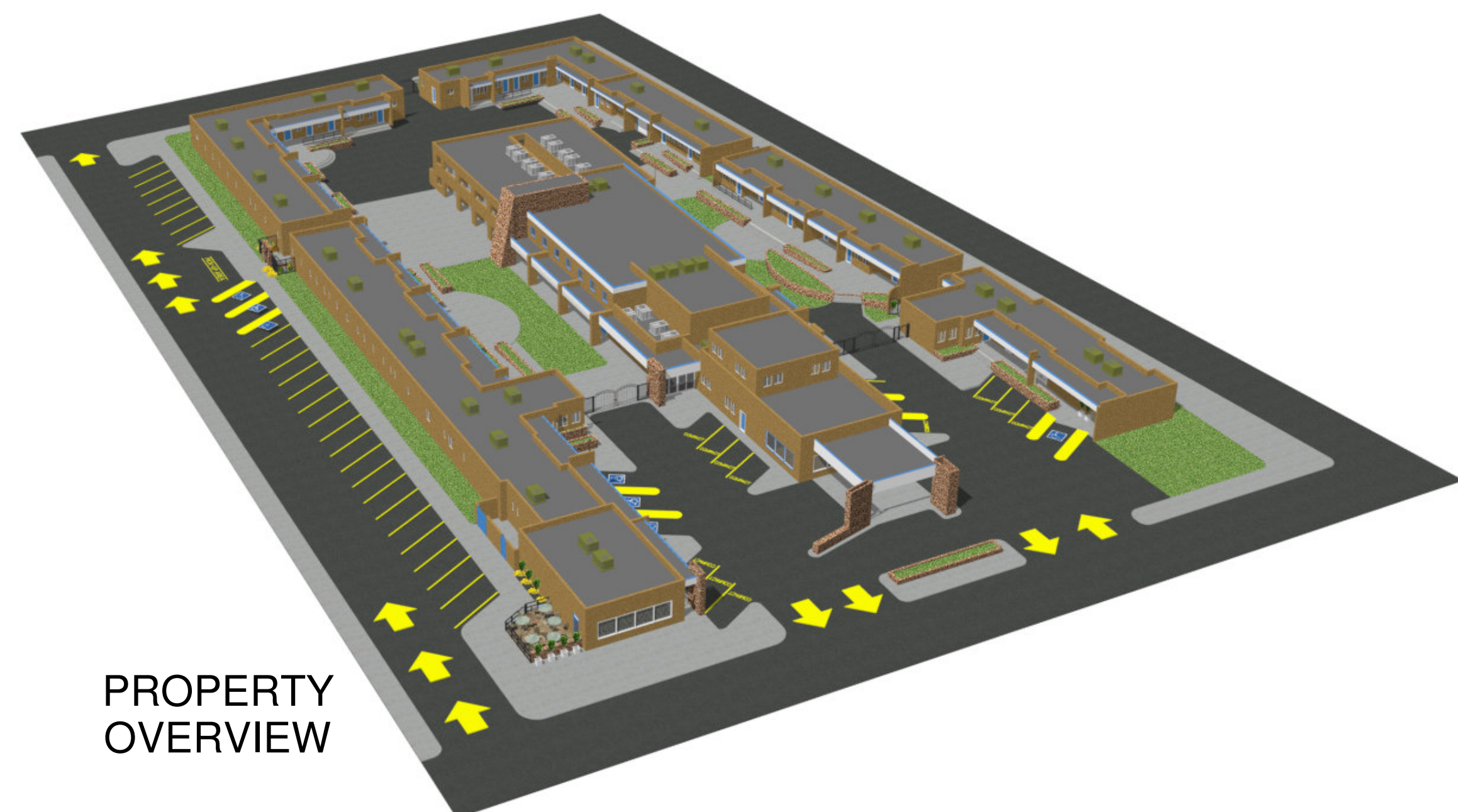

PROPERTY OVERVIEW

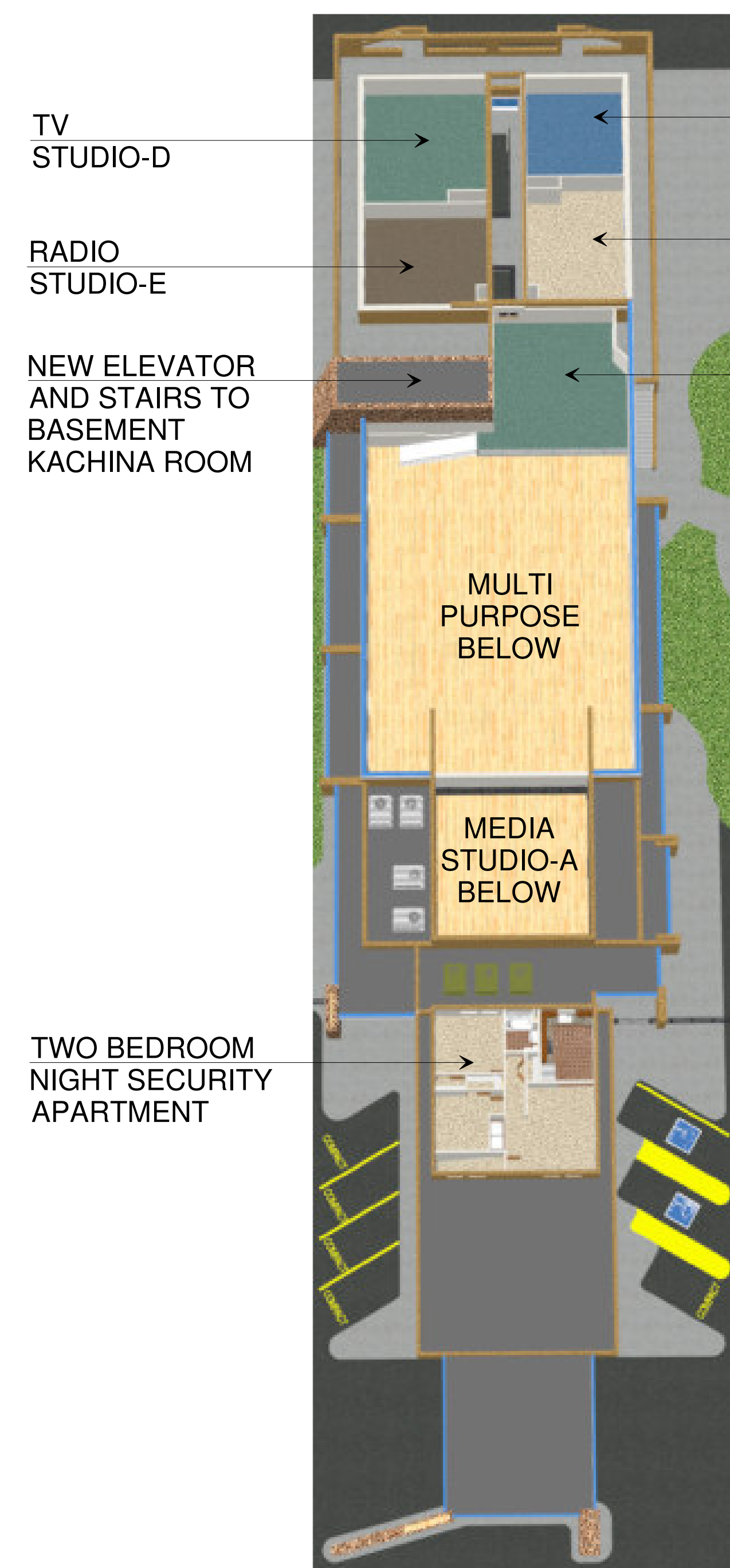

SECOND FLOOR
MAIN BUILDING

- TV STUDIO-D
- RADIO STUDIO-E
- NEW ELEVATOR AND STAIRS TO BASEMENT KACHINA ROOM
- MULTI PURPOSE BELOW
- MEDIA STUDIO-A BELOW
- TWO BEDROOM NIGHT SECURITY APARTMENT
- RADIO STUDIO-B
- TV STUDIO-C
- MULTI PURPOSE LOFT
- RESTROOMS
- NEW ELEVATOR AND STAIRS TO BASEMENT KACHINA ROOM
- ADMINISTRATION OFFICES
- RECEPTION AREA WITH:
RECEPTION COUNTER
2 WORK AREAS
TEACHERS MAIL AREA
1 PRINCIPALS OFFICE
2 SINGLE OFFICES
2 DOUBLE OFFICES
2 RESTROOMS
- RESTAURANT
- DINING ROOM
14 4-TOPS
3 2-TOPS
4 FRONT COUNTER
- SEATS 66
- PATIO DINING
5 4-TOPS
SEATS 20
- TOTAL SEATING 86



- LIBRARY
- TEACHER'S AREA
- LOUNGE/STUDY COPY CENTER

- MEDIA STAGE-A
- TWO STORY MEDIA BAY STAGE ENTRY AREA W/OVERHEAD DOOR SOUND BOOTH TEACHER'S OFFICE

- MUSEUM BUILDING
- 2 DISPLAY ROOMS
- 2 DESK AREAS
- 2 RESTROOMS
- RESTORATION/STORAGE ROOM
- RESTORATION GARDEN

RESTAURANT

ADMIN. OFFICES

MUSEUM BUILDING

MULTI PURPOSE ROOM

EAST COURT

WEST COURT

NW-103 NW-102 NW-101

NE-106 NE-105 NE-104

NW-104

NE-103

NW-105

NE-102

NW-106

NE-111

W-101

NE-101

W-102

E-104

W-103

E-103

W-104

E-102

W-111

E-101

W-105

W-106

W-107

W-107

RESTAURANT

ADMIN. OFFICES

MUSEUM BUILDING

MULTI PURPOSE ROOM

EAST COURT

WEST COURT

NW-103 NW-102 NW-101

NE-106 NE-105 NE-104

NW-104

NE-103

NW-105

NE-102

NW-106

NE-111

W-101

NE-101

W-102

E-104

W-103

E-103

W-104

E-102

W-111

E-101

W-105

W-106

W-107

W-107



NEW STREET VIEW

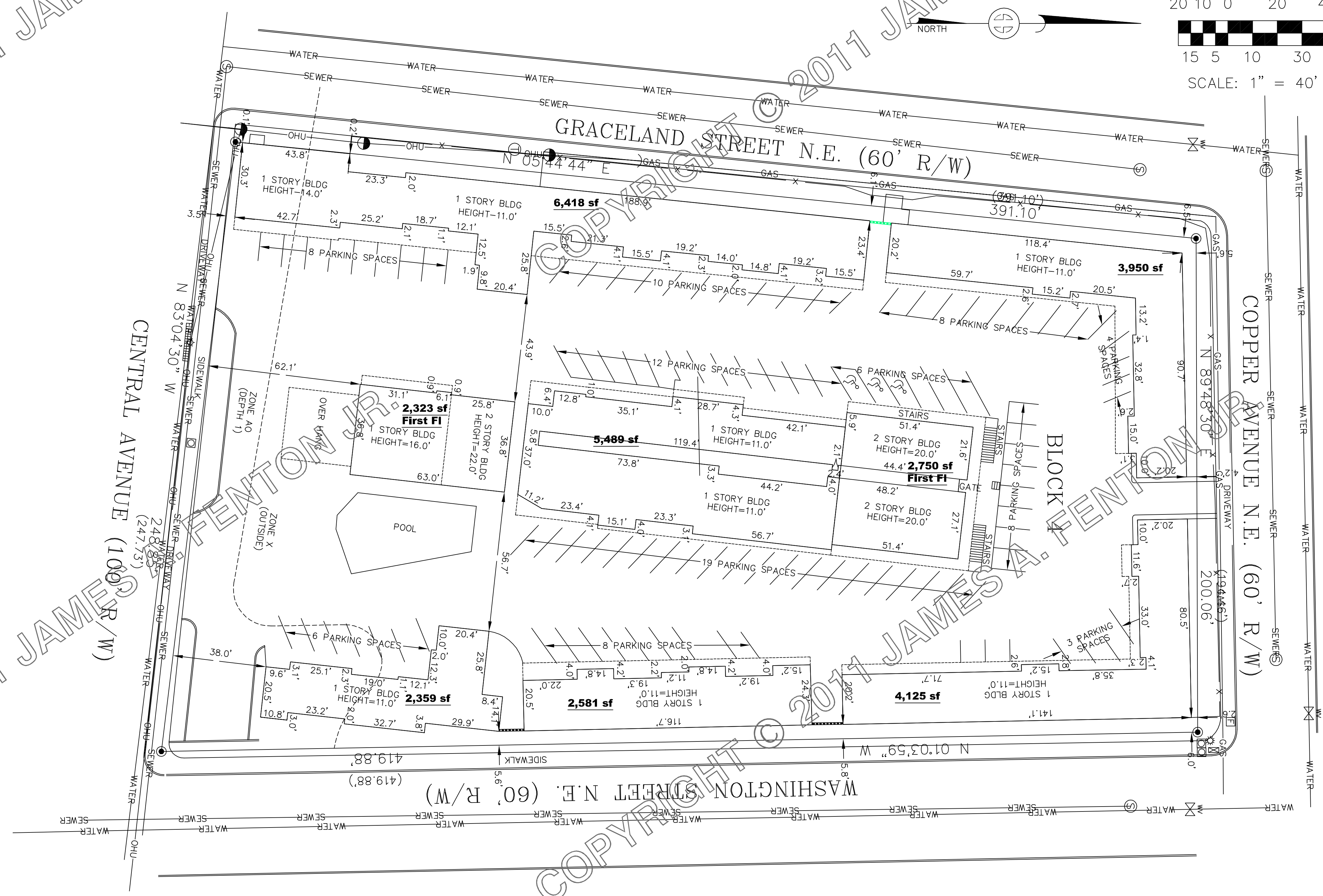
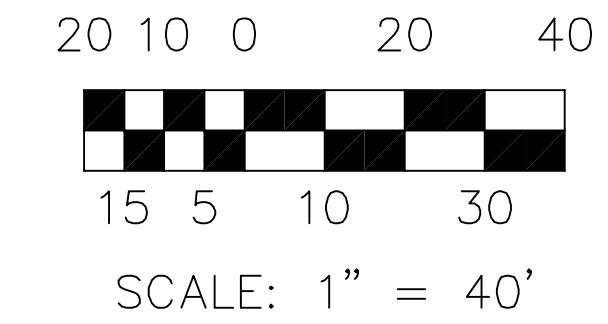

EXISTING SITE PLAN

PROJECT LOCATION

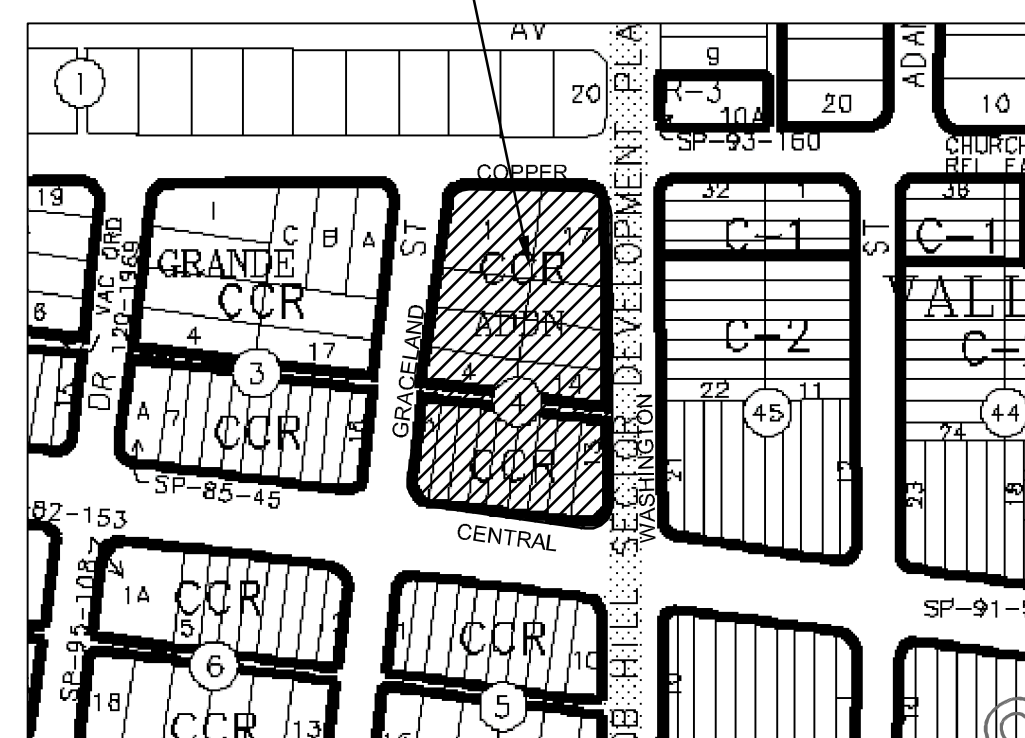

LOTS 1 THRU 17, BLOCK 4,
MESA GRANDE ADDITION,
4301 CENTRAL AVE NE
ALBUQUERQUE,
BERNALILLO COUNTY,
NEW MEXICO
UPC 101705725624134902

ALL CONCEPTS, IDEAS, DESIGNS,
ARTWORK, PLANS, LAYOUTS,
PRESENTATIONS, ELEVATIONS &
WORKING DRAWINGS ARE
COPYRIGHT 2011 AND PROPERTY
OF JAMES ANDREW FENTON JR.
ANY REPRODUCTION OF STATED
ABOVE OR USE FOR
PRESENTATION OF ANY KIND, OR
FOR USES AS REPRESENTATION
OF THE PROPERTY MUST HAVE
WRITTEN PERMISSION FROM
JAMES A FENTON, JR.

REVISIONS	

MEDIA ARTS COLLABORATIVE
CHARTER SCHOOL
4301 CENTRAL AVE NE
ALBUQUERQUE, NM
UPC 101705725624134902

DATE: 03/20/2008
DRAWN BY: KaLeNDesign@aol.com
CHECKED BY: jaf
REV: 03/15/2011



SHEET NO:
PR-3/15

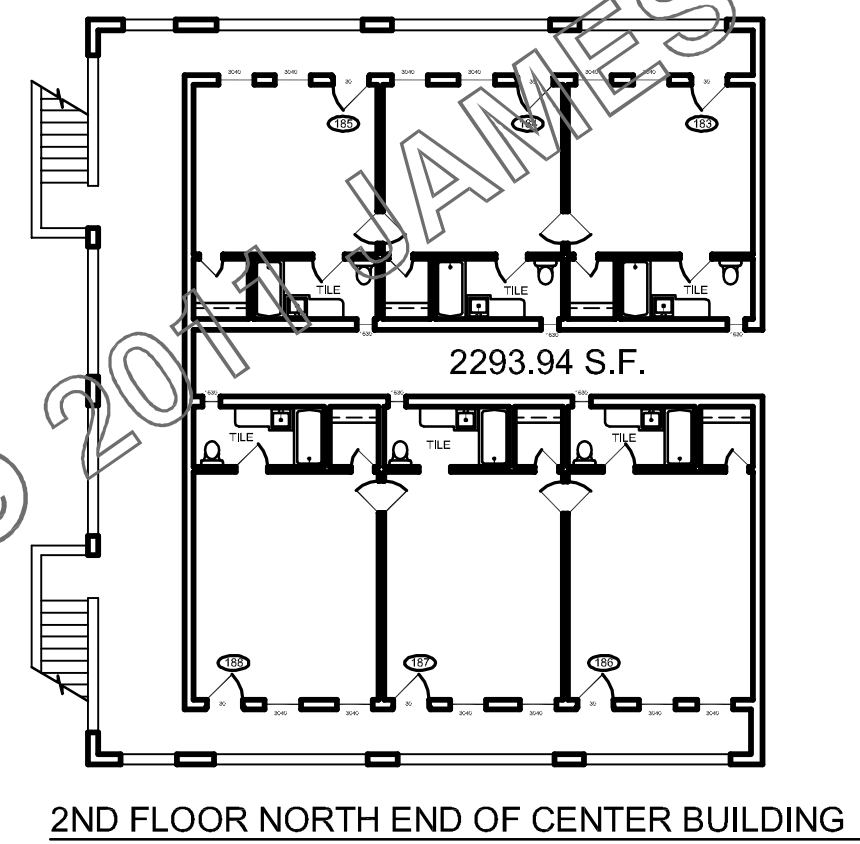
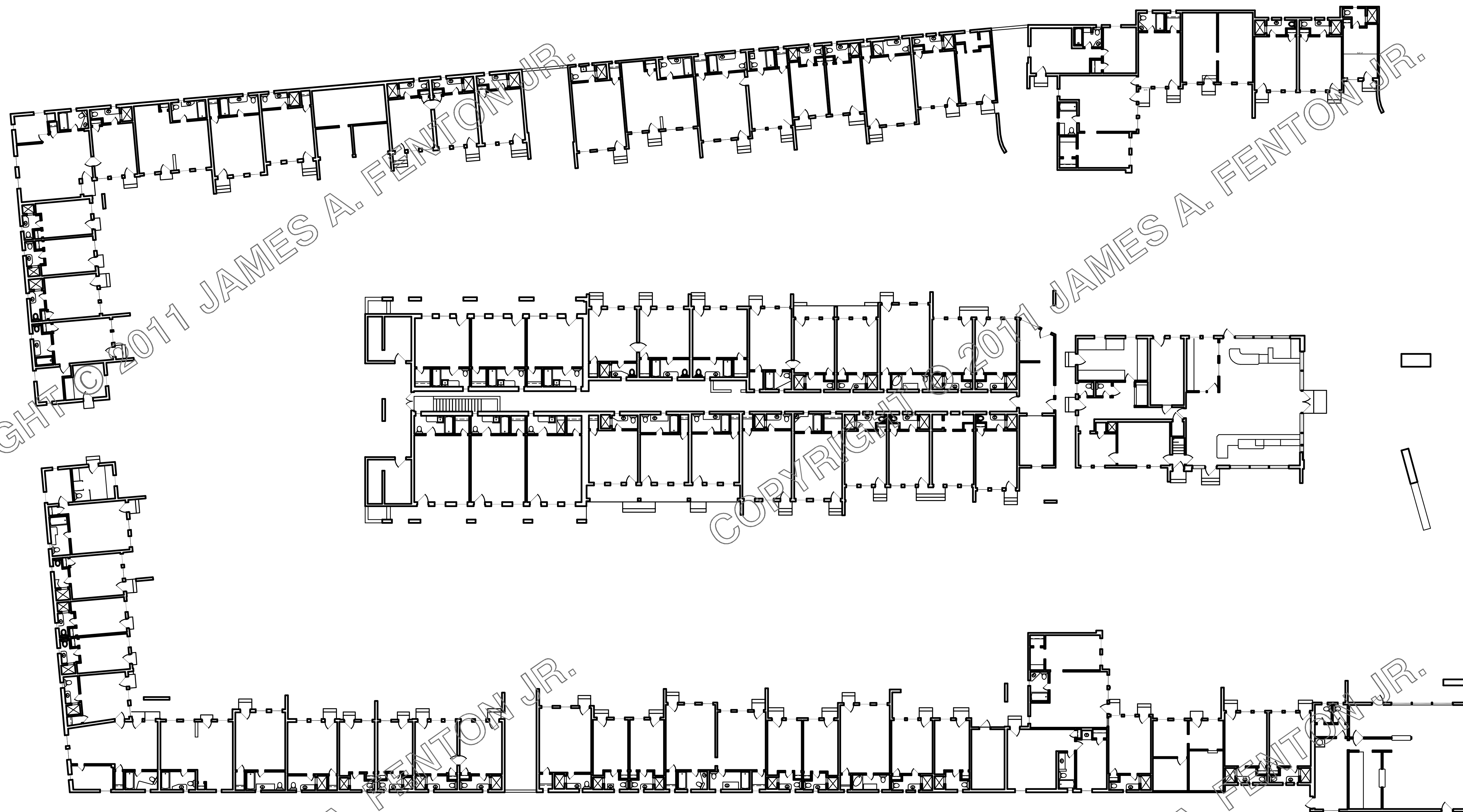

2ND FLOOR NORTH END OF CENTER BUILDING

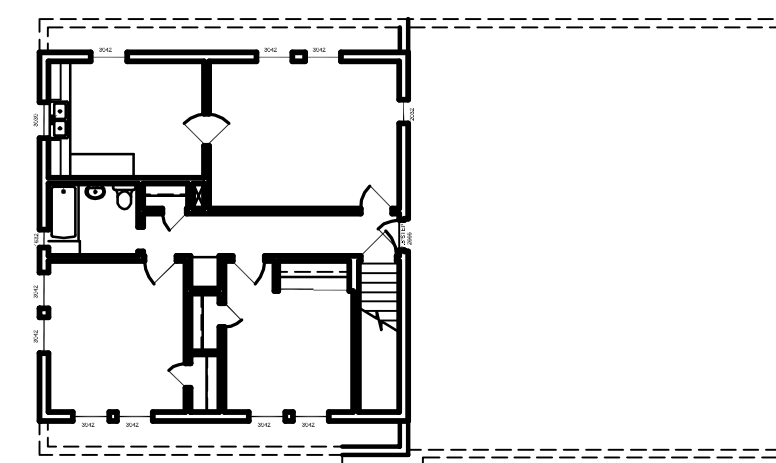
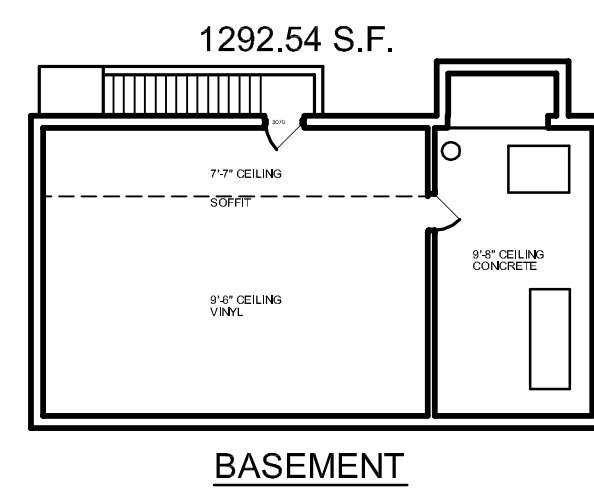

2ND FLOOR ABOVE LOBBY
SECOND FLOOR H.H. 7'-1"

EXISTING SITE & BUILDINGS PLAN

ALL CONCEPTS, IDEAS, DESIGNS, ARTWORK, PLANS, LAYOUTS, PRESENTATIONS, ELEVATIONS & WORKING DRAWINGS ARE COPYRIGHT 2011 AND PROPERTY OF JAMES ANDREW FENTON JR. ANY REPRODUCTION OF STATED ABOVE OR USE FOR PRESENTATION OF ANY KIND, OR FOR USES AS REPRESENTATION OF THE PROPERTY MUST HAVE WRITTEN PERMISSION FROM JAMES A. FENTON, JR.

REVISIONS	

MEDIA ARTS COLLABORATIVE
CHARTER SCHOOL
4301 CENTRAL AVE NE
ALBUQUERQUE, NM
UPC 101705725624134902

DATE: 03/20/2008
DRAWN BY: KaLeNDesign@aol.com
CHECKED BY: jaf
REV: 03/15/2011



SHEET NO:
PR-4/15

MARK	INT. AREA	STUDENT CAPACITY	ROOM NAME	CENTER BLDG 6759 SF				MARK	INT. AREA	STUDENT CAPACITY	ROOM NAME
				C-101	3507		MULTI-PURPOSE RM				
				C-102	206	8	SOUND BOOTH				
				C-103			TEACHER'S OFFICE				
				FRONT (OFFICE) BLDG 3168 SF				MUSEUM BLDG 2363 SF			
F-101			OFFICE	C-104			TEACHERS COPY ROOM	M-101			CONFERENCE ROOM
F-102			OFFICE	C-105			TEACHERS LOUNGE	M-102			OFFICE
F-103			OFFICE	C-106	724	17 (28)	CLASSROOM/LIBRARY	M-103			DISPLAY AREA
F-104			OFFICE	C-111	307	12	SD. STG. ENTRY/STOR.	M-104			DISPLAY AREA
F-105			OFFICE	C-112	853	17 (34)	SOUND STAGE	M-111			HALL
F-111			CENTER HALL	C-113			STORAGE	M-112			RESTORATION ROOM
F-112			ADMINISTRATION	C-114			ELEVATOR	M-121			TOILET ROOM
F-113			TECH OFFICE	C-115	144		STAIRS	M-122			TOILET ROOM
F-114			COMPUTER CENTER	C-116			STORAGE				
F-121			TOILET ROOM	C-117			STORAGE	EAST BLDG 2590 SF			
F-122			TOILET ROOM	C-121	289		MENS' TOILET ROOM	E-101	739	17 (29)	JOURNALISM CTR
				C-122	356		WOMENS' TOILET ROOM	E-102	370	15	CLASSROOM
				C-141			EXTERIOR WALKWAY	E-103	569	17 (22)	CLASSROOM
				C-142		EXIST.	EXTERIOR WALKWAY	E-104	699	17 (27)	CLASSROOM
				C-143			GREEN SPACE			66	



RENOVATED BLDGS

1/8"=1'-0"

ALL CONCEPTS, IDEAS, DESIGNS, ARTWORK, PLANS, LAYOUTS, PRESENTATIONS, ELEVATIONS & WORKING DRAWINGS ARE COPYRIGHT 2011 AND PROPERTY OF JAMES ANDREW FENTON JR. ANY REPRODUCTION OF STATED ABOVE OR USE FOR PRESENTATION OF ANY KIND, OR FOR USES AS REPRESENTATION OF THE PROPERTY MUST HAVE WRITTEN PERMISSION FROM JAMES A FENTON, JR.

REVISIONS	

MEDIA ARTS COLLABORATIVE
 CHARTER SCHOOL
 4301 CENTRAL AVE NE
 ALBUQUERQUE, NM
 UPC 101705725624 134902

NORTHWEST BLDG 3907 SF			
NV-101	476	17 (19)	CLASSROOM
NV-102	596	17 (23)	CLASSROOM
NV-103	670	17 (26)	CLASSROOM
NV-104	678	17 (26)	CLASSROOM
NV-105	450	17 (18)	CLASSROOM
NV-106	636	17 (25)	CLASSROOM
		102	
WEST BLDG 6336 SF			
W-101	700	17 (28)	CLASSROOM
W-102	612	17 (24)	CLASSROOM
W-103	698	17 (27)	CLASSROOM
W-104	410	16	CLASSROOM
W-105	449	17	CLASSROOM
W-106	516	17 (20)	COMPUTER LAB
W-107	614	17 (24)	CLASSROOM
W-111			MAINTENANCE AREA
W-112			HALL
W-113			STORAGE
W-114			BACK KITCHEN
W-115			PREP AREA
W-116			HALL
W-121			TOILET ROOM
W-122			TOILET ROOM
W-131			DINING ROOM
W-132			LOBBY
W-133			DINING ROOM
		118	

DATE: 03/20/2008
 DRAWN BY: KaLeNDesign@aol.com
 CHECKED BY: jaf
 REV: 03/15/2011



SHEET NO:
PR-5/15

COPYRIGHT © 2011 JAMES A. FENTON JR.

COPYRIGHT © 2011 JAMES A. FENTON JR.

ALL CONCEPTS, IDEAS, DESIGNS, ARTWORK, PLANS, LAYOUTS, PRESENTATIONS, ELEVATIONS & WORKING DRAWINGS ARE COPYRIGHT 2011 AND PROPERTY OF JAMES ANDREW FENTON JR. ANY REPRODUCTION OF STATED ABOVE OR USE FOR PRESENTATION OF ANY KIND, OR FOR USES AS REPRESENTATION OF THE PROPERTY MUST HAVE WRITTEN PERMISSION FROM JAMES A FENTON, JR.

REVISIONS	

MEDIA ARTS COLLABORATIVE
 CHARTER SCHOOL
 4301 CENTRAL AVE NE
 ALBUQUERQUE, NM
 UPC 101705725624134902

DATE: 03/20/2008
 DRAWN BY: KaLeNDesign@aol.com
 CHECKED BY: jaf
 REV: 03/15/2011



SHEET NO:
PR-6/15

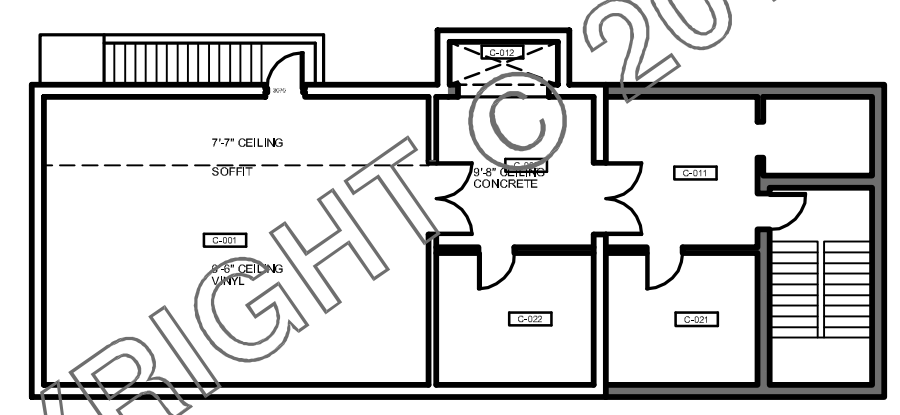
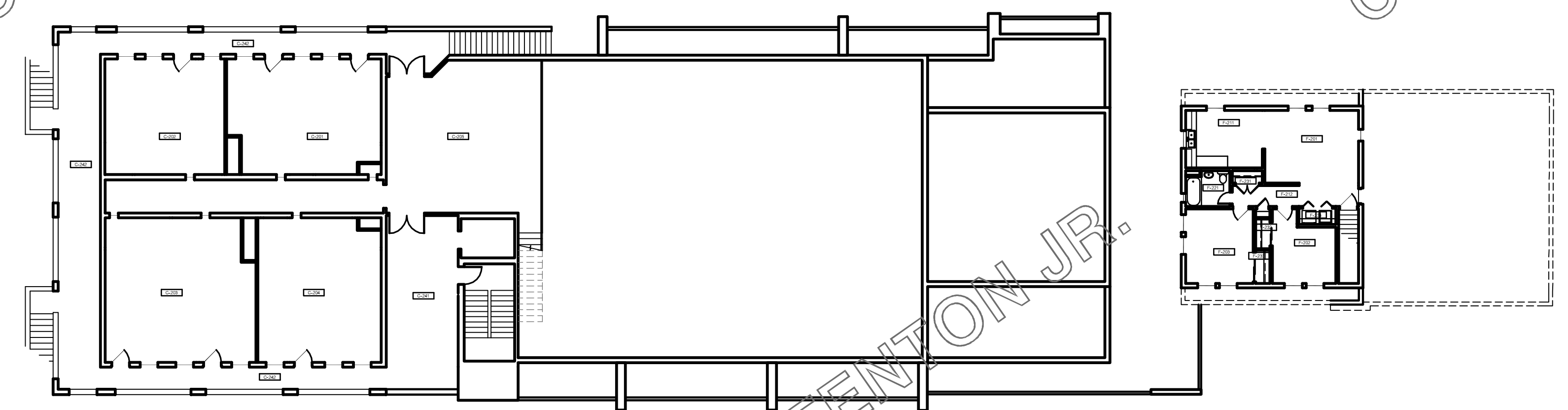

MARK	INT. AREA	STUDENT CAPACITY	ROOM NAME
F-201			LIVING ROOM
F-202			BEDROOM 1
F-203			BEDROOM 2
F-211			KITCHEN
F-221			BATHROOM
F-231			CLOSET
F-232			CLOSET
F-233			CLOSET
F-234			LAUNDRY
C-201	485	17 (19)	TV STUDIO B
C-202	396	15	RADIO STUDIO C
C-203	604	17 (24)	TV STUDIO D
C-204	500	17 (20)	RADIO STUDIO E
C-205	702		MULTI-PURPOSE LOFT
C-241		EXST.	EXTERIOR WALKWAY
C-242	437		EXTERIOR WALKWAY
		66	
C-001			KACHINA ROOM
C-002			RECEPTION
C-011			HALL
C-031			UTILITY RM
C-032			STORAGE

RENOVATED BLDGS

1/8"=1'-0"

COPYRIGHT © 2011 JAMES A. FENTON JR.

COPYRIGHT © 2011 JAMES A. FENTON JR.

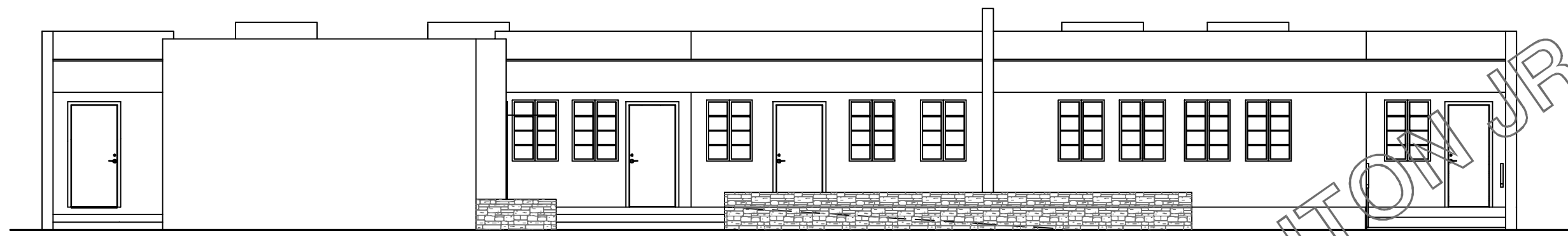

WEST ELEVATION

1/8"=1'-0"

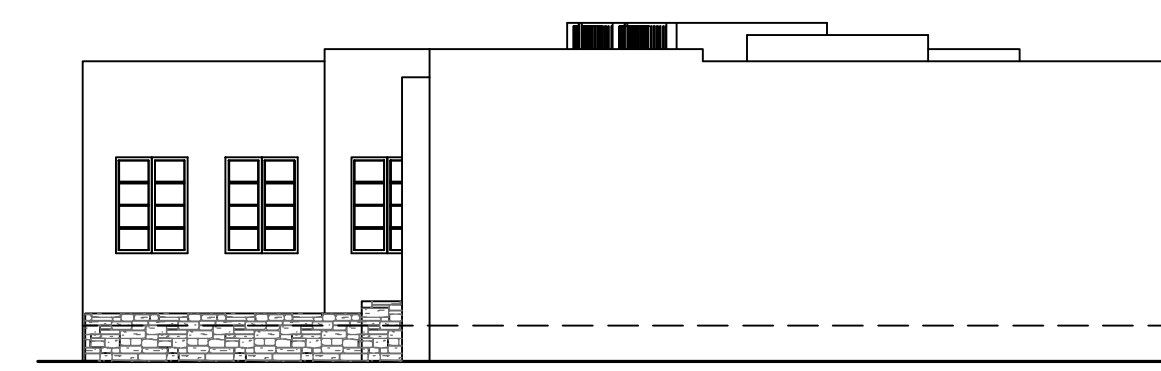

SOUTH ELEVATION

1/8"=1'-0"

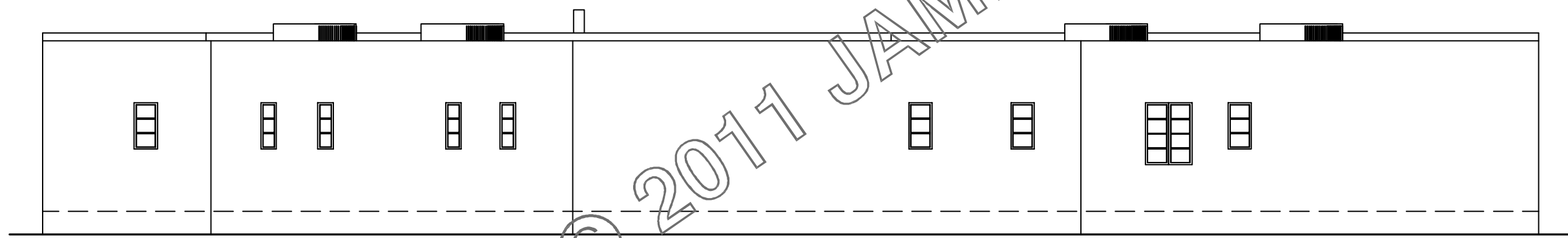

EAST ELEVATION

1/8"=1'-0"

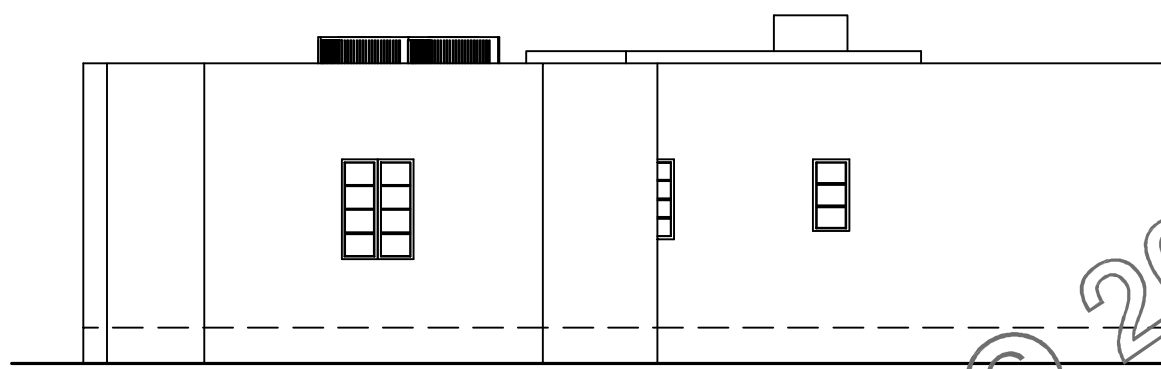

NORTH ELEVATION

1/8"=1'-0"

MARK	INT. AREA	STUDENT CAPACITY	ROOM NAME
MUSEUM BLDG 2363 SF			
M-101			CONFERENCE ROOM
M-102			OFFICE
M-103			DISPLAY AREA
M-104			DISPLAY AREA
M-111			HALL
M-112			RESTORATION ROOM
M-121			TOILET ROOM
M-122			TOILET ROOM

ALL CONCEPTS, IDEAS, DESIGNS, ARTWORK, PLANS, LAYOUTS, PRESENTATIONS, ELEVATIONS & WORKING DRAWINGS ARE COPYRIGHT 2011 AND PROPERTY OF JAMES ANDREW FENTON JR. ANY REPRODUCTION OF STATED ABOVE OR USE FOR PRESENTATION OF ANY KIND, OR FOR USES AS REPRESENTATION OF THE PROPERTY MUST HAVE WRITTEN PERMISSION FROM JAMES A. FENTON, JR.

REVISIONS	

MEDIA ARTS COLLABORATIVE
 CHARTER SCHOOL
 4301 CENTRAL AVE NE
 ALBUQUERQUE, NM
 UPC 101705725624134902

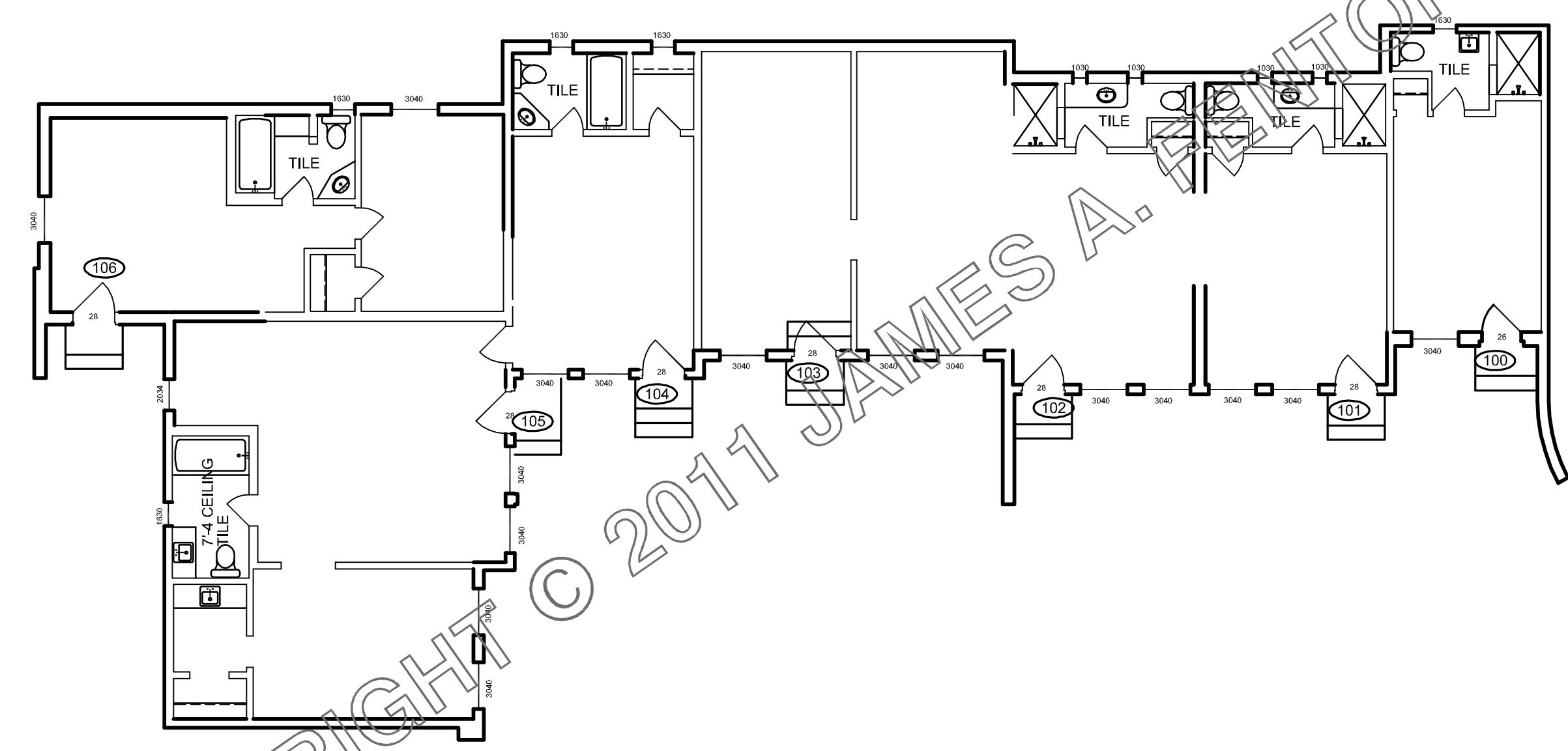

EXISTING MUSEUM BLDG

1/8"=1'-0"

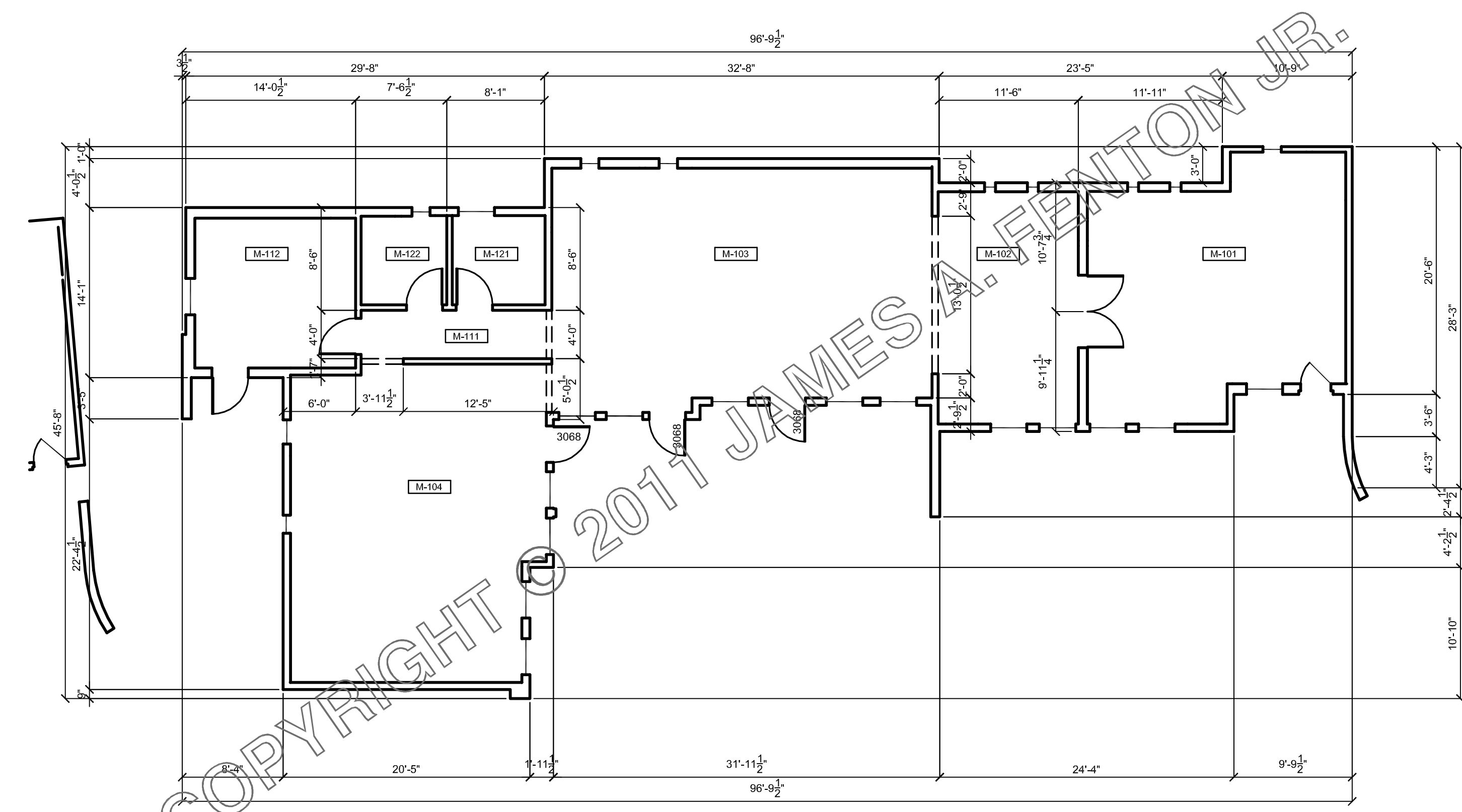

RENOVATED MUSEUM BLDG

1/8"=1'-0"

DATE: 03/20/2008
 DRAWN BY: KaLeNDesign@aol.com
 CHECKED BY: jaf
 REV: 03/15/2011



SHEET NO:
PR-7/15

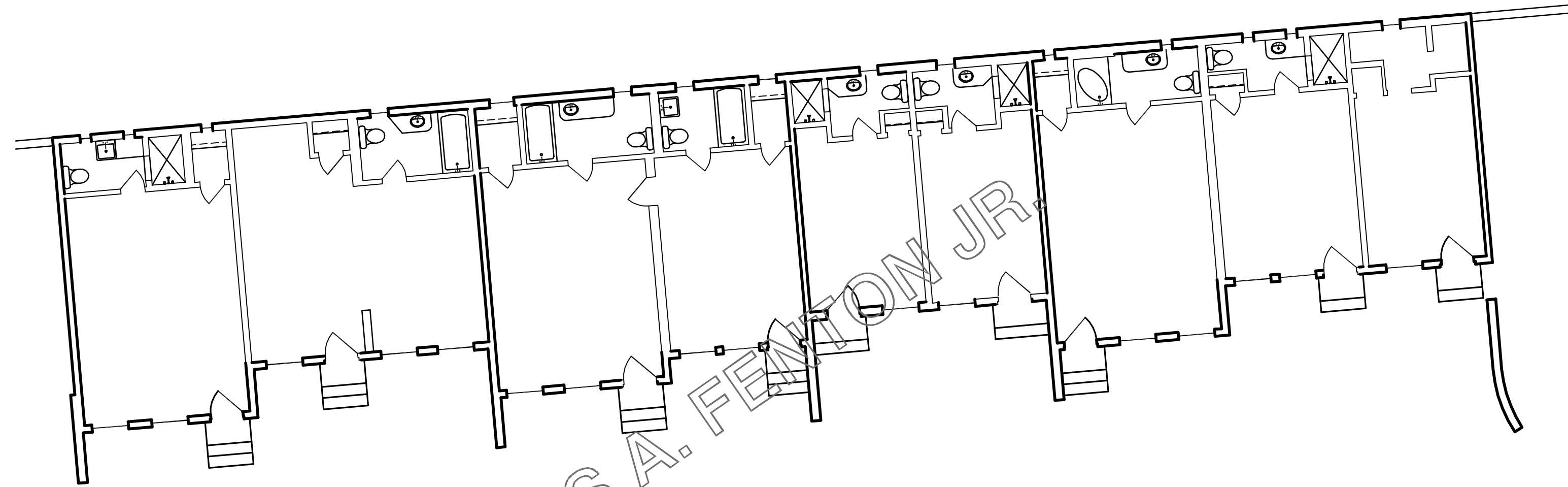

EXISTING EAST BLDG

1/8"=1'-0"

MARK	INT. AREA	STUDENT CAPACITY	ROOM NAME
EAST BLDG			2590 SF
E-101	739	17 (29)	JOURNALISM CTR
E-102	370	15	CLASSROOM
E-103	569	17 (22)	CLASSROOM
E-104	699	17 (27)	CLASSROOM
		66	

ALL CONCEPTS, IDEAS, DESIGNS, ARTWORK, PLANS, LAYOUTS, PRESENTATIONS, ELEVATIONS & WORKING DRAWINGS ARE COPYRIGHT 2011 AND PROPERTY OF JAMES ANDREW FENTON JR. ANY REPRODUCTION OF STATED ABOVE OR USE FOR PRESENTATION OF ANY KIND, OR FOR USES AS REPRESENTATION OF THE PROPERTY MUST HAVE WRITTEN PERMISSION FROM JAMES A FENTON, JR.

REVISIONS

NO.	DESCRIPTION

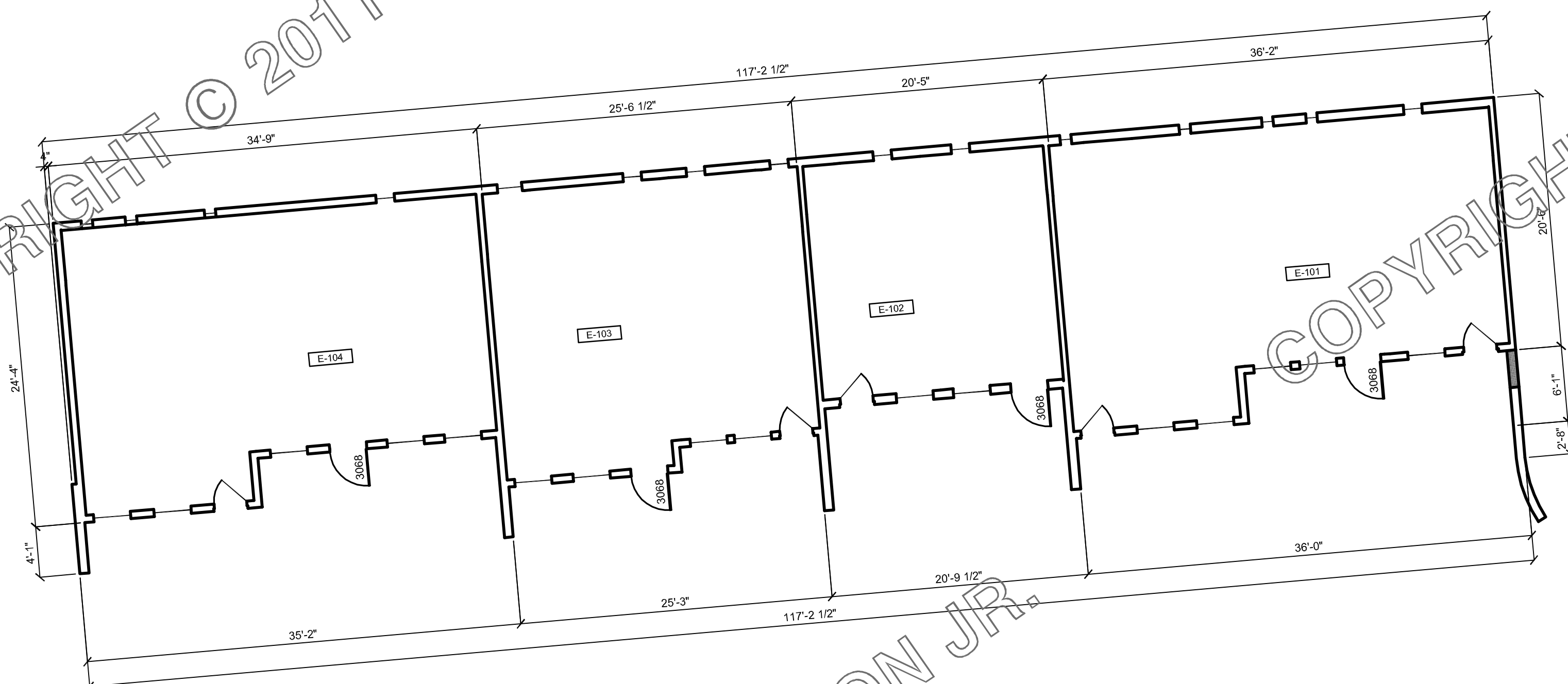

RENOVATED EAST BLDG

1/8"=1'-0"



WEST ELEVATION

1/8"=1'-0"

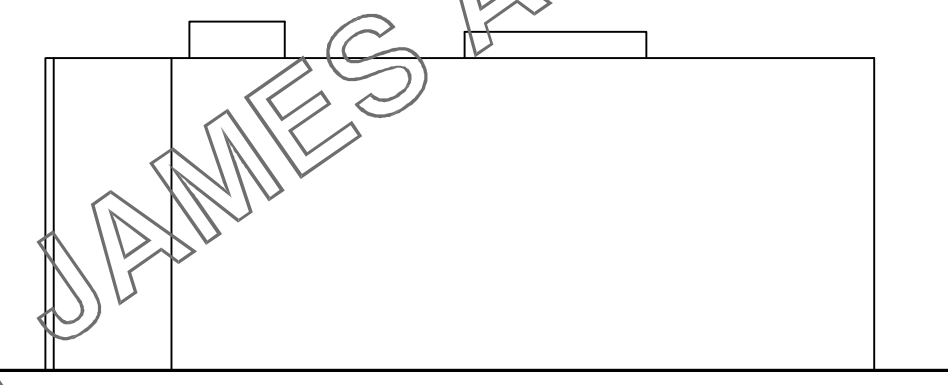

SOUTH ELEVATION

1/8"=1'-0"

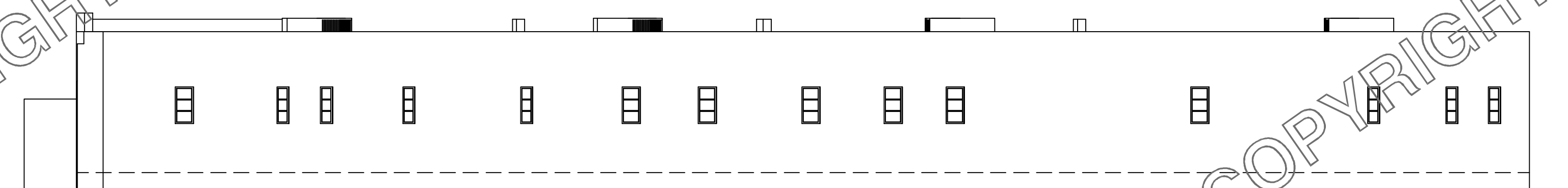

EAST ELEVATION

1/8"=1'-0"

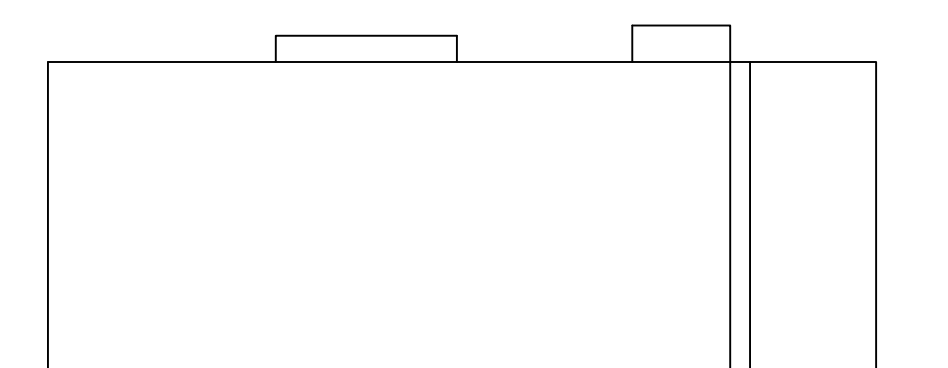

NORTH ELEVATION

1/8"=1'-0"

MEDIA ARTS COLLABORATIVE
 CHARTER SCHOOL
 4301 CENTRAL AVE NE
 ALBUQUERQUE, NM
 UPC 101705725624134902

DATE: 03/20/2008
 DRAWN BY: KaLeNDesign@aol.com
 CHECKED BY: jaf
 REV: 03/15/2011



SHEET NO:

PR-8/15

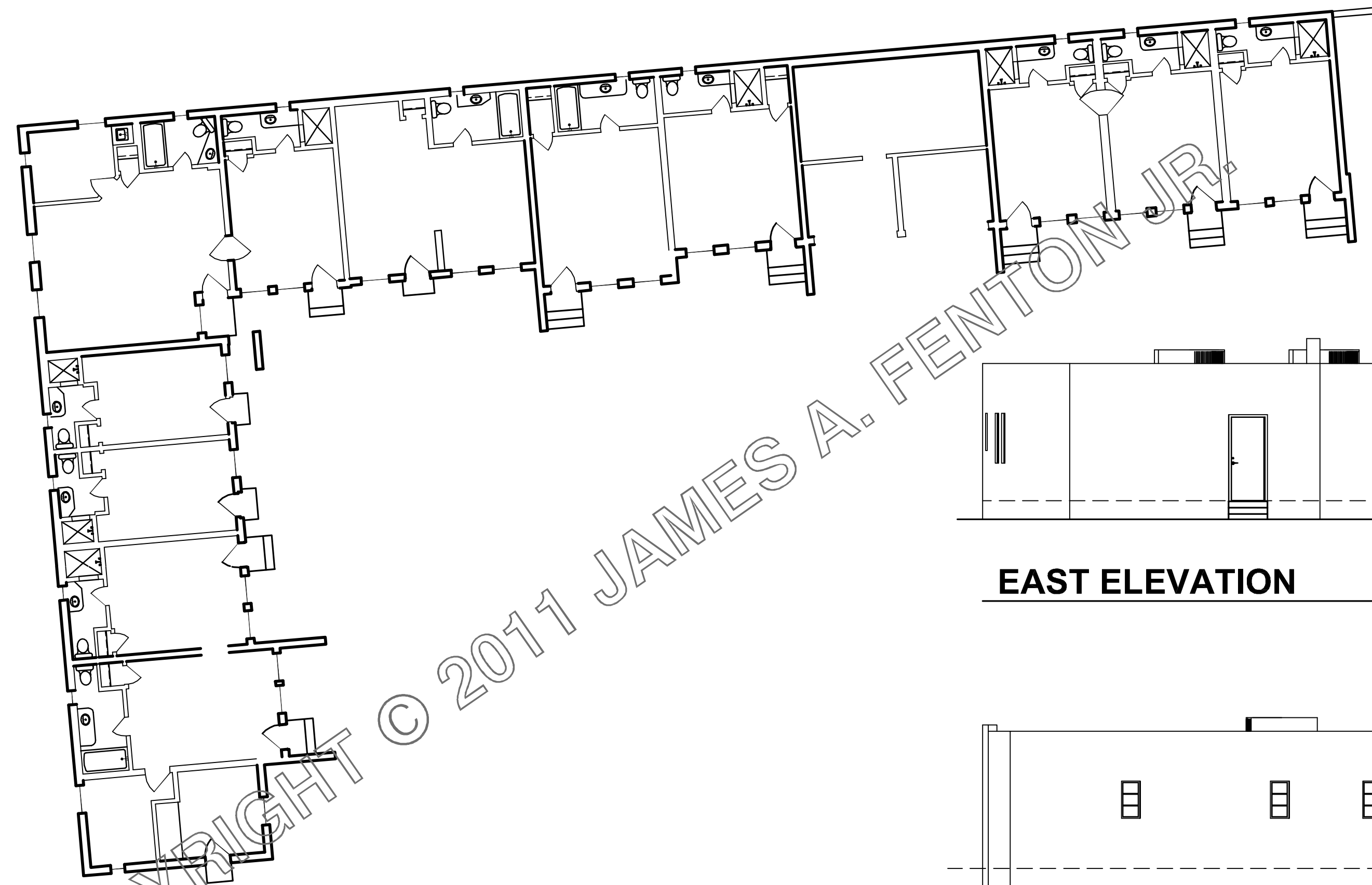

EXISTING NORTHEAST BLDG

3/16"=1'-0"

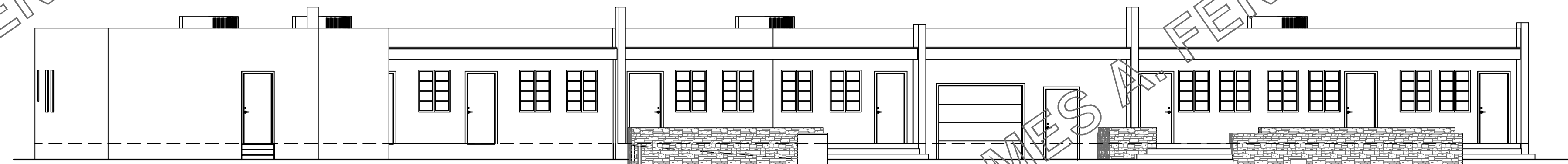

EAST ELEVATION

1/8"=1'-0"

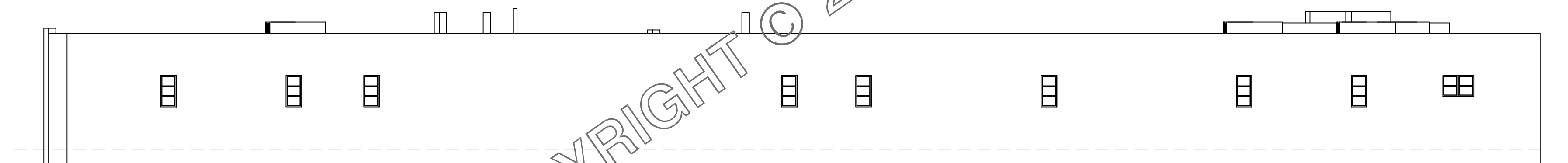

WEST ELEVATION

1/8"=1'-0"

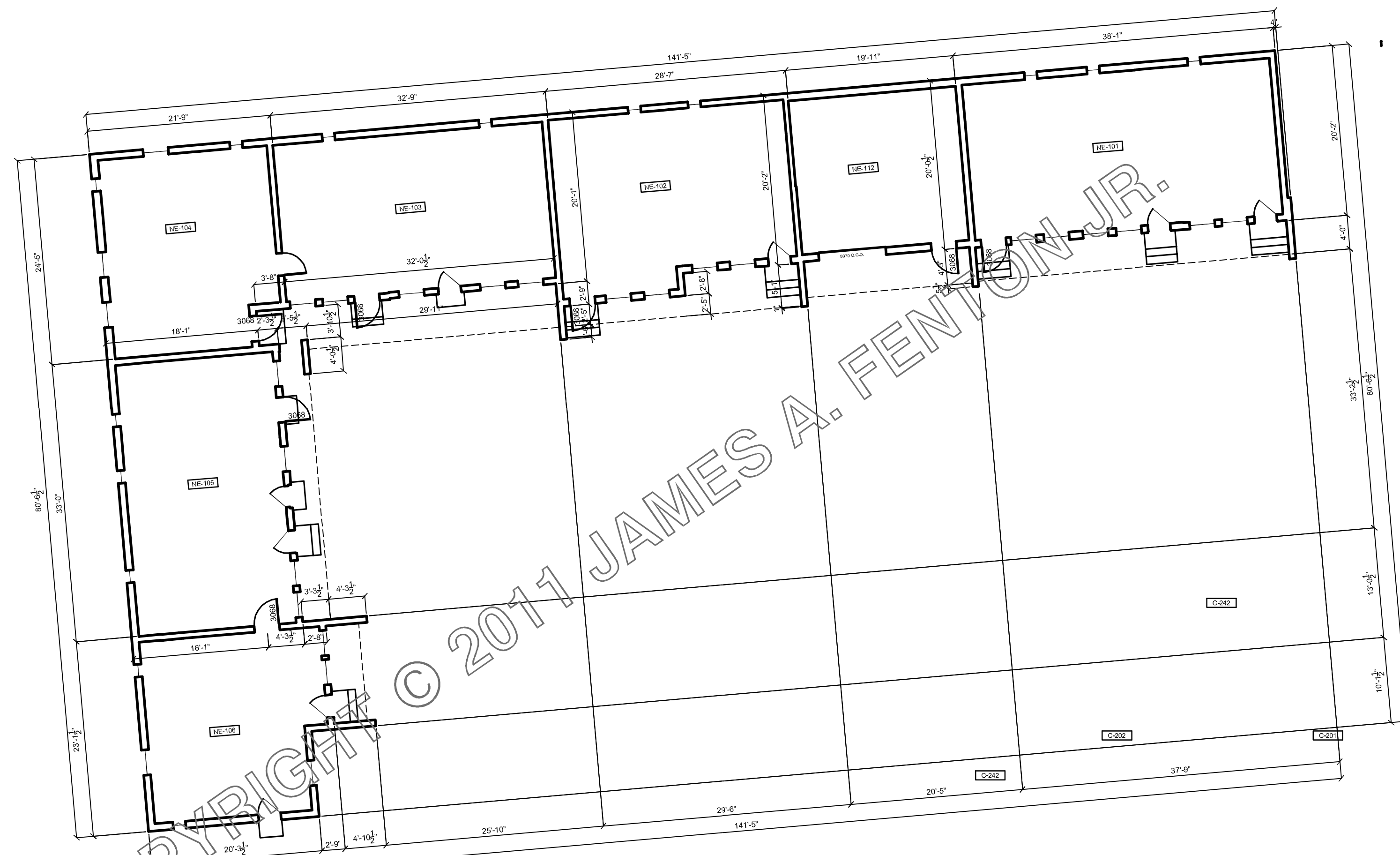

RENOVATED NORTHEAST BLDG

3/16"=1'-0"

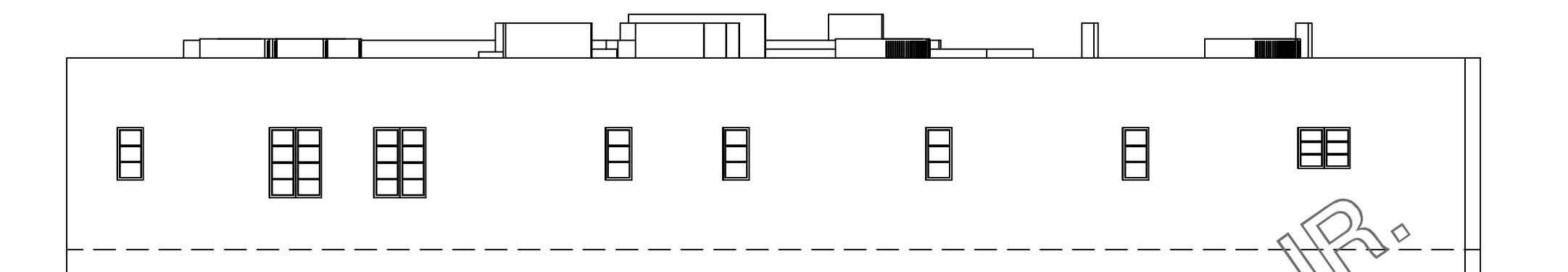

SOUTH ELEVATION

1/8"=1'-0"

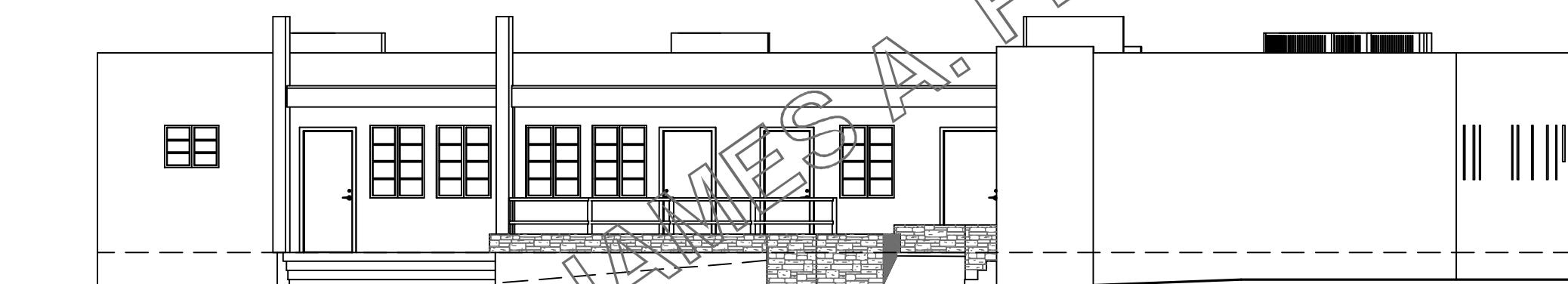

NORTH ELEVATION

1/8"=1'-0"

MARK	INT. AREA	STUDENT CAPACITY	ROOM NAME
NORTHEAST BLDG 3739 SF			
NE-101	676	17 (27)	CLASSROOM
NE-102	557	17 (22)	CLASSROOM
NE-103	595	17 (23)	CLASSROOM
NE-104	456	17 (18)	CLASSROOM
NE-105	603	17 (24)	CLASSROOM
NE-106	434	17	CLASSROOM
NE-111	398	—	MAINTENANCE AREA
		102	

ALL CONCEPTS, IDEAS, DESIGNS, ARTWORK, PLANS, LAYOUTS, PRESENTATIONS, ELEVATIONS & WORKING DRAWINGS ARE COPYRIGHT 2011 AND PROPERTY OF JAMES ANDREW FENTON JR. ANY REPRODUCTION OF STATED ABOVE OR USE FOR PRESENTATION OF ANY KIND, OR FOR USES AS REPRESENTATION OF THE PROPERTY MUST HAVE WRITTEN PERMISSION FROM JAMES A FENTON, JR.

REVISIONS

NO.	DESCRIPTION

MEDIA ARTS COLLABORATIVE
 CHARTER SCHOOL
 4301 CENTRAL AVE NE
 ALBUQUERQUE, NM
 UPC 101705725624134902

DATE: 03/20/2008
 DRAWN BY: KaLeNDesign@aol.com
 CHECKED BY: jaf
 REV: 03/15/2011



SHEET NO:

PR-9/15

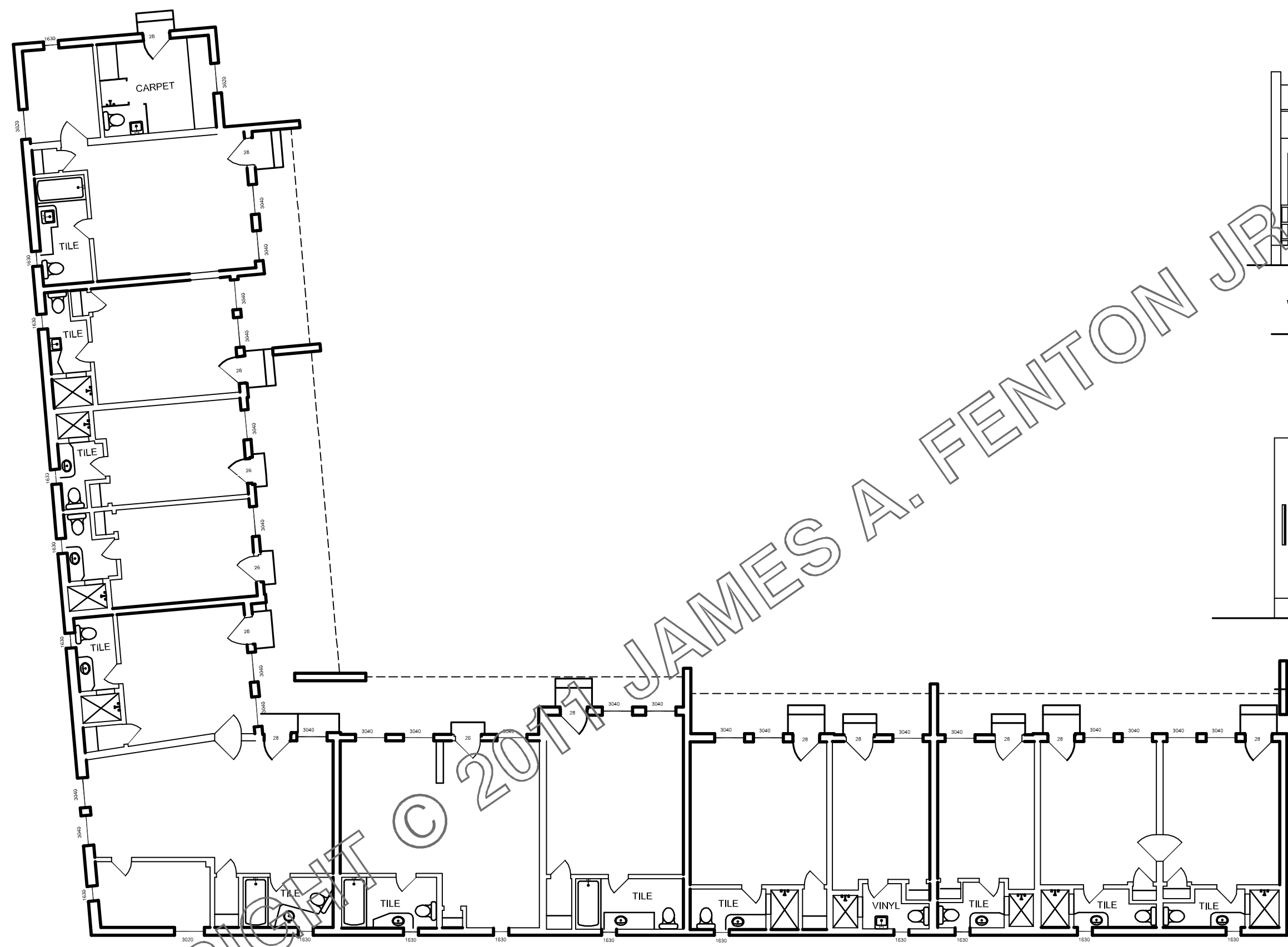

EXISTING NORTHWEST BLDG 3/16"=1'-0"

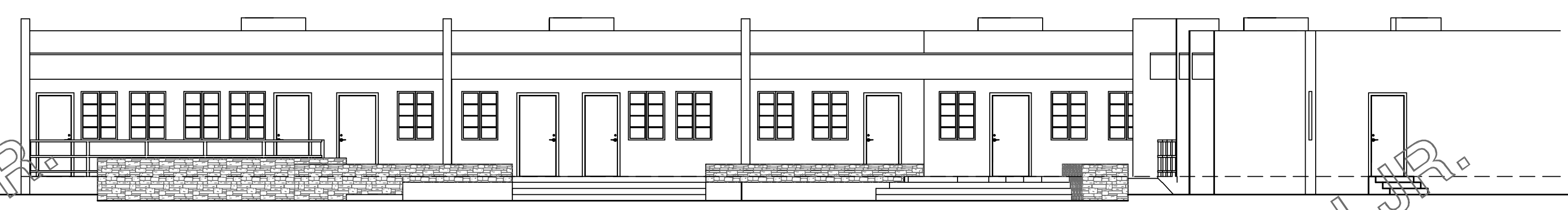

WEST ELEVATION 1/8"=1'-0"

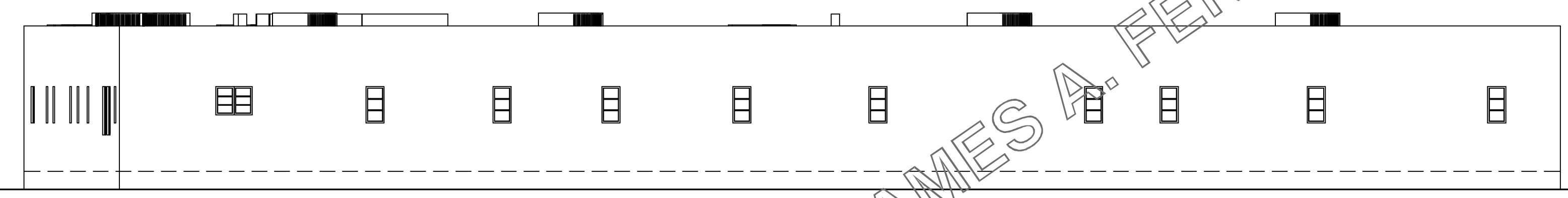

NORTH ELEVATION 1/8"=1'-0"



SOUTH ELEVATION 1/8"=1'-0"

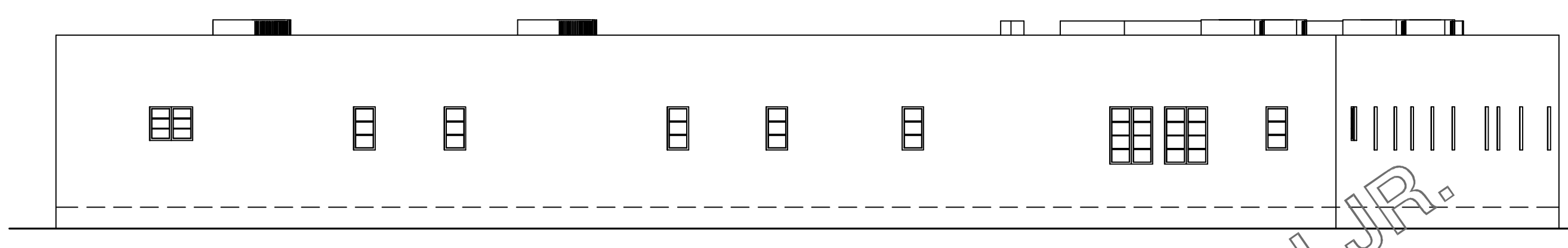

EAST ELEVATION 1/8"=1'-0"

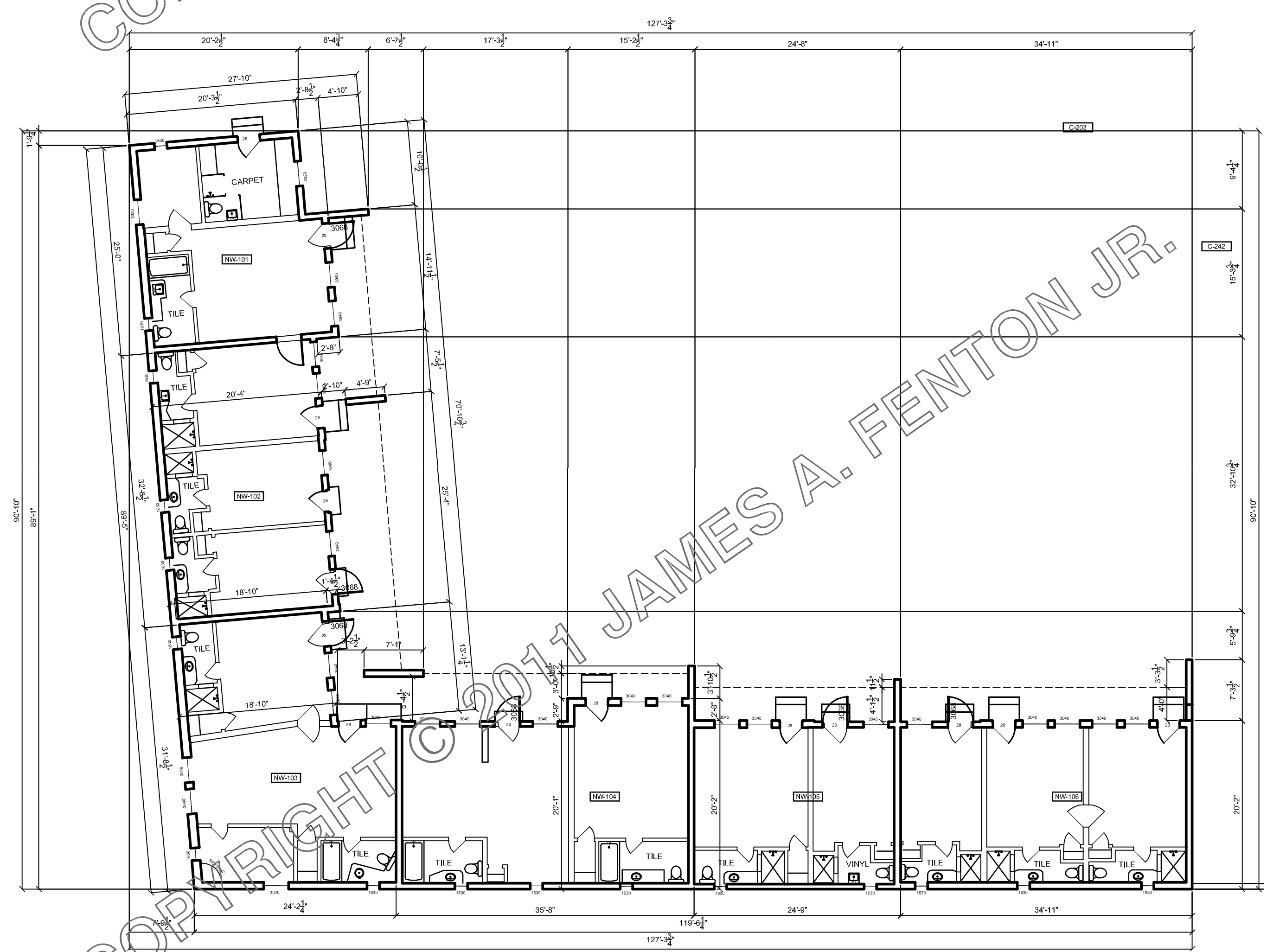

RENOVATED NORTHWEST BLDG 3/16"=1'-0"

ALL CONCEPTS, IDEAS, DESIGNS, ARTWORK, PLANS, LAYOUTS, PRESENTATIONS, ELEVATIONS & WORKING DRAWINGS ARE COPYRIGHT 2011 AND PROPERTY OF JAMES ANDREW FENTON JR. ANY REPRODUCTION OF STATED ABOVE OR USE FOR PRESENTATION OF ANY KIND, OR FOR USES AS REPRESENTATION OF THE PROPERTY MUST HAVE WRITTEN PERMISSION FROM JAMES A. FENTON, JR.

REVISIONS

MEDIA ARTS COLLABORATIVE
 CHARTER SCHOOL
 4301 CENTRAL AVE NE
 ALBUQUERQUE, NM
 UPC 101705725624134902

MARK	INT. AREA	STUDENT CAPACITY	ROOM NAME
NORTHWEST BLDG 3907 SF			
NW-101	476	17 (19)	CLASSROOM
NW-102	596	17 (23)	CLASSROOM
NW-103	670	17 (26)	CLASSROOM
NW-104	678	17 (26)	CLASSROOM
NW-105	450	17 (18)	CLASSROOM
NW-106	636	17 (25)	CLASSROOM
		102	

DATE: 03/20/2008
 DRAWN BY: KaLeNDesign@aol.com
 CHECKED BY: jaf
 REV: 03/15/2011



SHEET NO:
PR-10/15

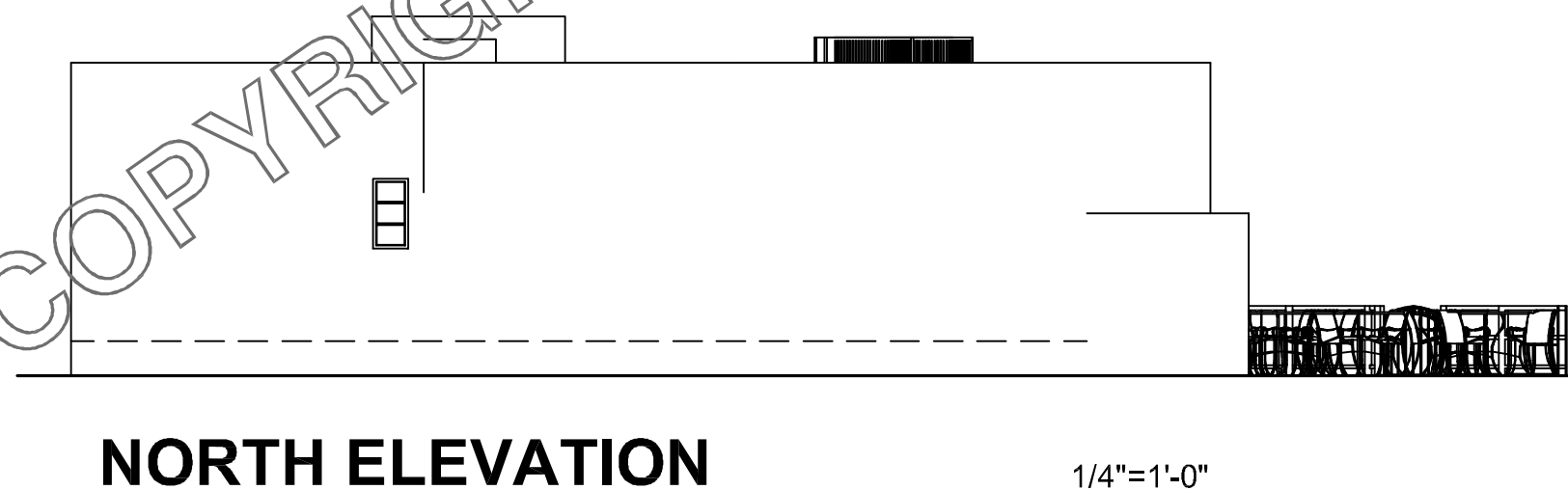
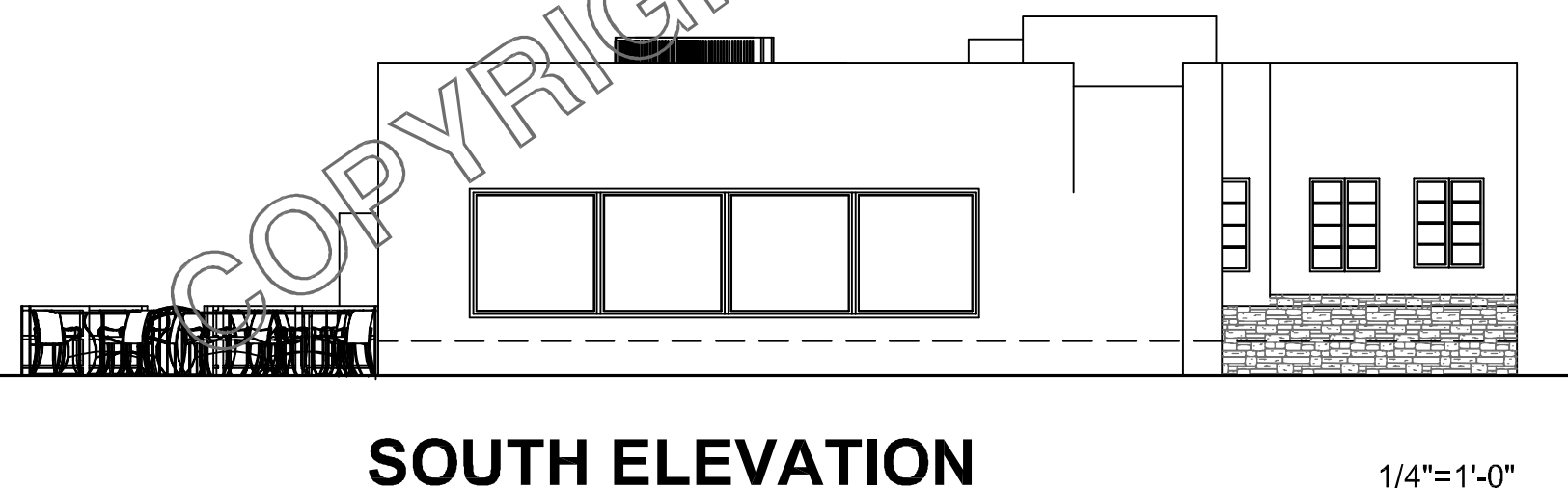
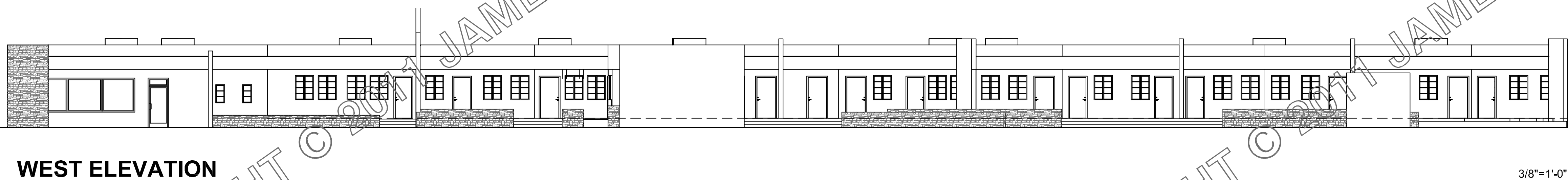
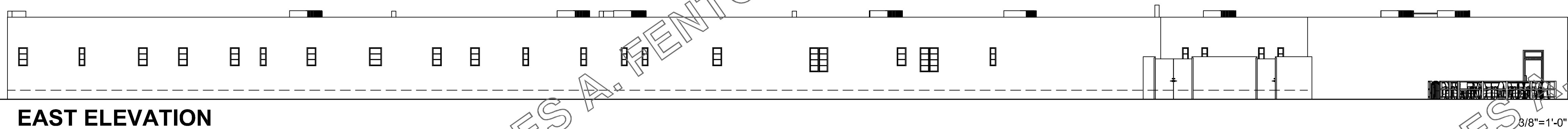
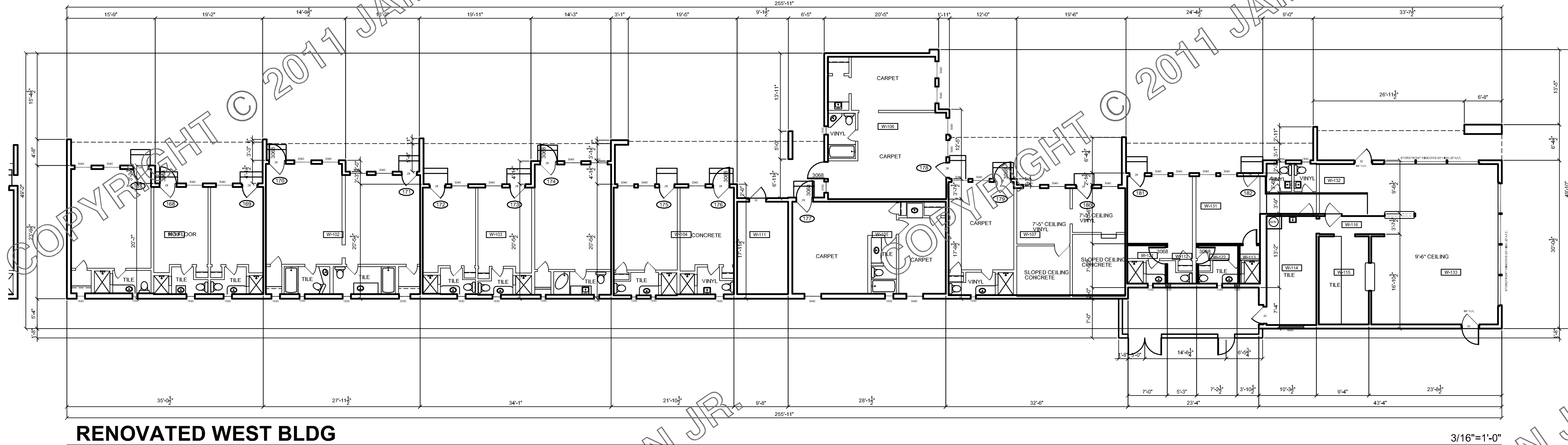
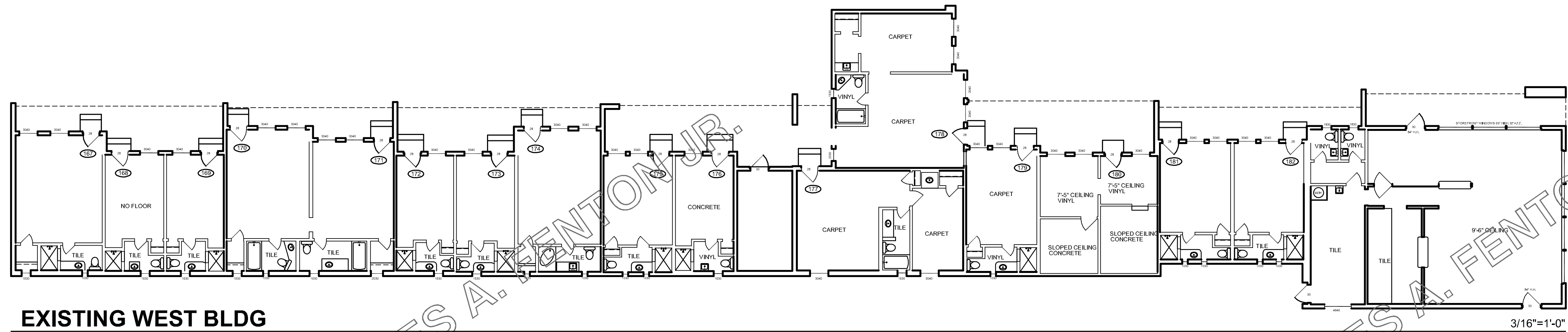

MARK	INT. AREA	STUDENT CAPACITY	ROOM NAME
WEST BLDG 6336 SF			
W-101	700	17 (28)	CLASSROOM
W-102	612	17 (24)	CLASSROOM
W-103	698	17 (27)	CLASSROOM
W-104	410	16	CLASSROOM
W-105	449	17	CLASSROOM
W-106	516	17 (20)	COMPUTER LAB
W-107	614	17 (24)	CLASSROOM
W-111			MAINTENANCE AREA
W-112			HALL
W-113			STORAGE
W-114			BACK KITCHEN
W-115			PREP AREA
W-116			HALL
W-121			TOILET ROOM
W-122			TOILET ROOM
W-131			DINING ROOM
W-132			LOBBY
W-133			DINING ROOM
		118	

ALL CONCEPTS, IDEAS, DESIGNS, ARTWORK, PLANS, LAYOUTS, PRESENTATIONS, ELEVATIONS & WORKING DRAWINGS ARE COPYRIGHT 2011 AND PROPERTY OF JAMES ANDREW FENTON JR. ANY REPRODUCTION OF STATED ABOVE OR USE FOR PRESENTATION OF ANY KIND, OR FOR USES AS REPRESENTATION OF THE PROPERTY MUST HAVE WRITTEN PERMISSION FROM JAMES A FENTON, JR.

REVISIONS

MEDIA ARTS COLLABORATIVE
 CHARTER SCHOOL
 4301 CENTRAL AVE NE
 ALBUQUERQUE, NM
 UPC 101705725624134902

DATE: 03/20/2008
 DRAWN BY: KaLeNDesign@aol.com
 CHECKED BY: jaf
 REV: 03/15/2011



SHEET NO:
PR-11/15

ALL CONCEPTS, IDEAS, DESIGNS, ARTWORK, PLANS, LAYOUTS, PRESENTATIONS, ELEVATIONS & WORKING DRAWINGS ARE COPYRIGHT 2011 AND PROPERTY OF JAMES ANDREW FENTON JR. ANY REPRODUCTION OF STATED ABOVE OR USE FOR PRESENTATION OF ANY KIND, OR FOR USES AS REPRESENTATION OF THE PROPERTY MUST HAVE WRITTEN PERMISSION FROM JAMES A FENTON, JR.

REVISIONS	

MEDIA ARTS COLLABORATIVE
 CHARTER SCHOOL
 4301 CENTRAL AVE NE
 ALBUQUERQUE, NM
 UPC 101705725624134902

DATE: 03/20/2008
 DRAWN BY: KaLeNDesign@aol.com
 CHECKED BY: jaf
 REV: 03/15/2011



SHEET NO:
PR-12/15

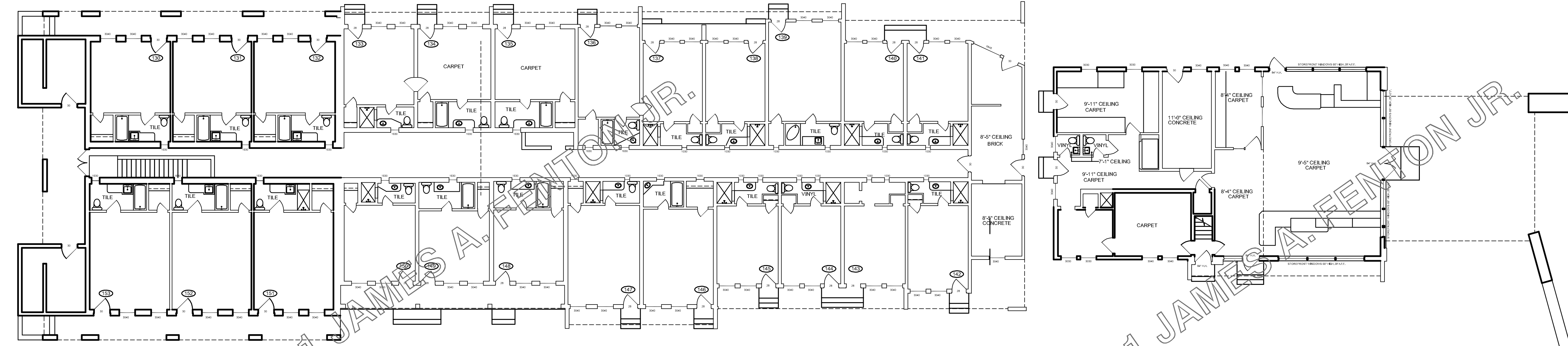

EXISTING CENTER BLDGS

3/16"=1'-0"

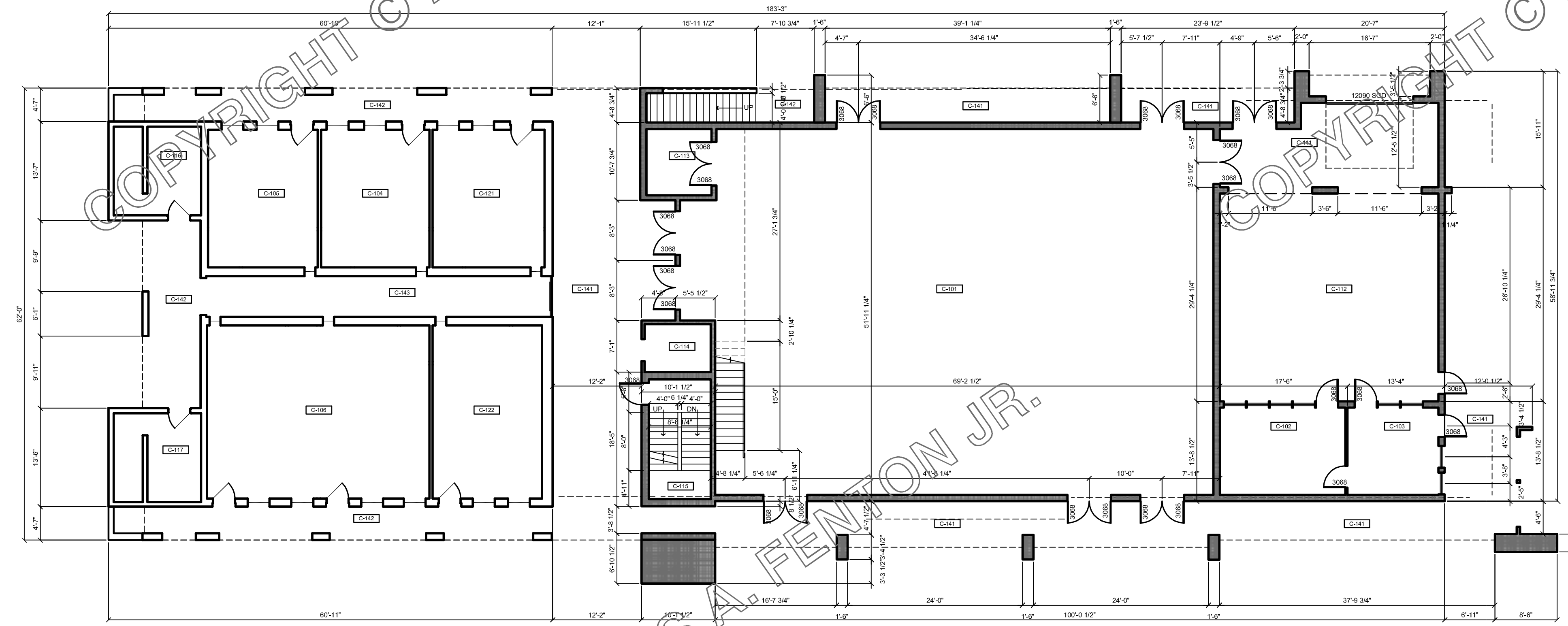

RENOVATED NORTH CENTER BLDG

3/16"=1'-0"

MARK	INT. AREA	STUDENT CAPACITY	ROOM NAME
CENTER BLDG 6759 SF			
C-101	3507		MULTI-PURPOSE RM
C-102	206	8	SOUND BOOTH
C-103			TEACHERS OFFICE
C-104			TEACHERS COPY ROOM
C-105			TEACHERS LOUNGE
C-106	724	17 (28)	CLASSROOM/LIBRARY
C-111	307	12	SD. STG. ENTRY/STOR
C-112	853	17 (34)	SOUND STAGE
C-113			STORAGE
C-114			ELEVATOR
C-115	144		STAIRS
C-116			STORAGE
C-117			STORAGE
C-121	289		MENS' TOILET ROOM
C-122	356		WOMENS' TOILET ROOM
C-141			EXTERIOR WALKWAY
C-142		EXIST.	EXTERIOR WALKWAY
C-143			GREEN SPACE

MARK	INT. AREA	STUDENT CAPACITY	ROOM NAME
FRONT (OFFICE) BLDG 3168 SF			
F-101			OFFICE
F-102			OFFICE
F-103			OFFICE
F-104			OFFICE
F-105			OFFICE
F-111			CENTER HALL
F-112			ADMINISTRATION
F-113			TECH OFFICE
F-114			COMPUTER CENTER
F-121			TOILET ROOM
F-122			TOILET ROOM

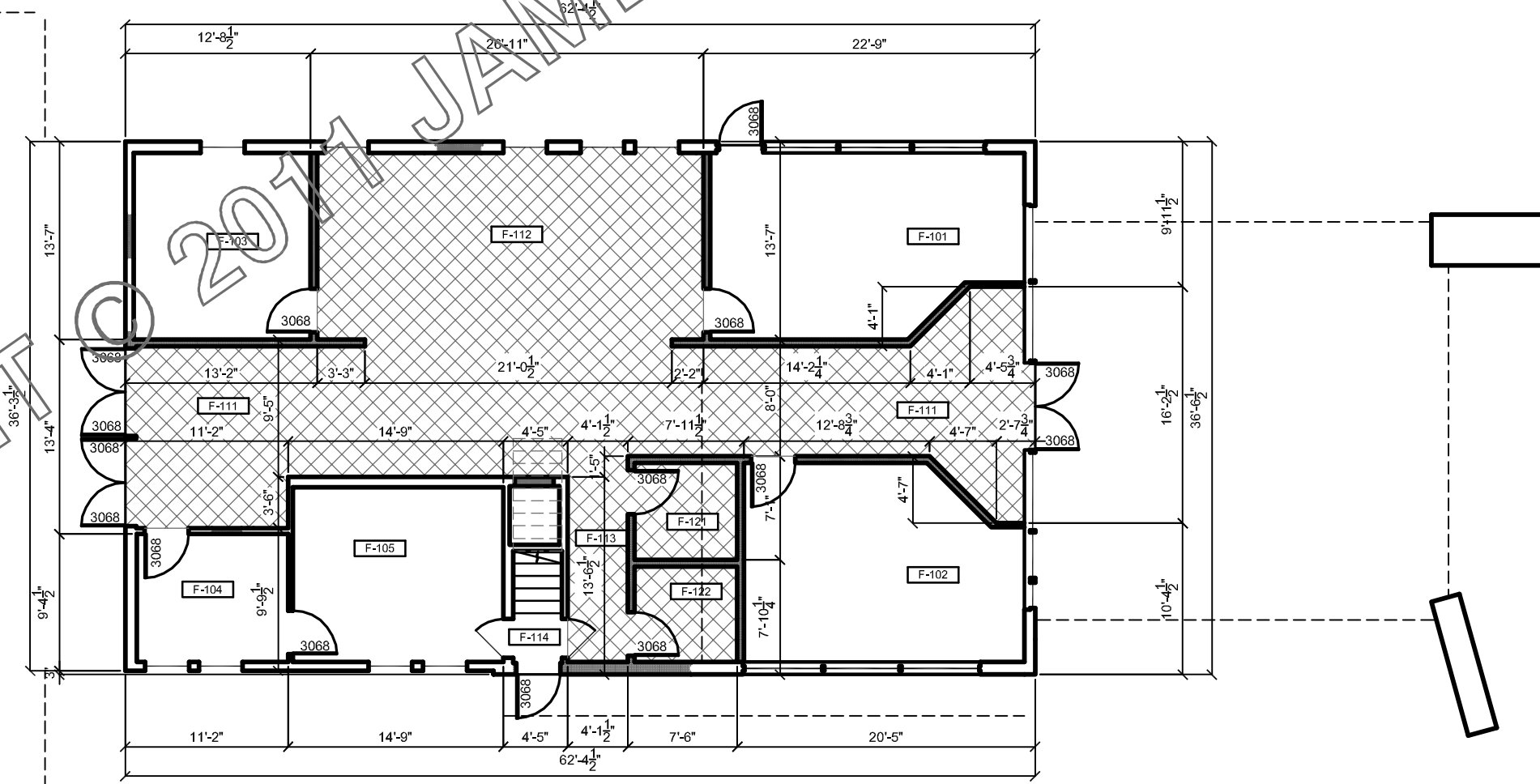

RENOVATED SOUTH CENTER BLDG-OFFICE

3/16"=1'-0"

ALL CONCEPTS, IDEAS, DESIGNS, ARTWORK, PLANS, LAYOUTS, PRESENTATIONS, ELEVATIONS & WORKING DRAWINGS ARE COPYRIGHT 2011 AND PROPERTY OF JAMES ANDREW FENTON JR. ANY REPRODUCTION OF STATED ABOVE OR USE FOR PRESENTATION OF ANY KIND, OR FOR USES AS REPRESENTATION OF THE PROPERTY MUST HAVE WRITTEN PERMISSION FROM JAMES A FENTON, JR.

REVISIONS	

MEDIA ARTS COLLABORATIVE
 CHARTER SCHOOL
 4301 CENTRAL AVE NE
 ALBUQUERQUE, NM
 UPC 101705725624134902

DATE: 03/20/2008
 DRAWN BY: KaLeNDesign@aol.com
 CHECKED BY: jaf
 REV: 03/15/2011



SHEET NO:
PR-13/15

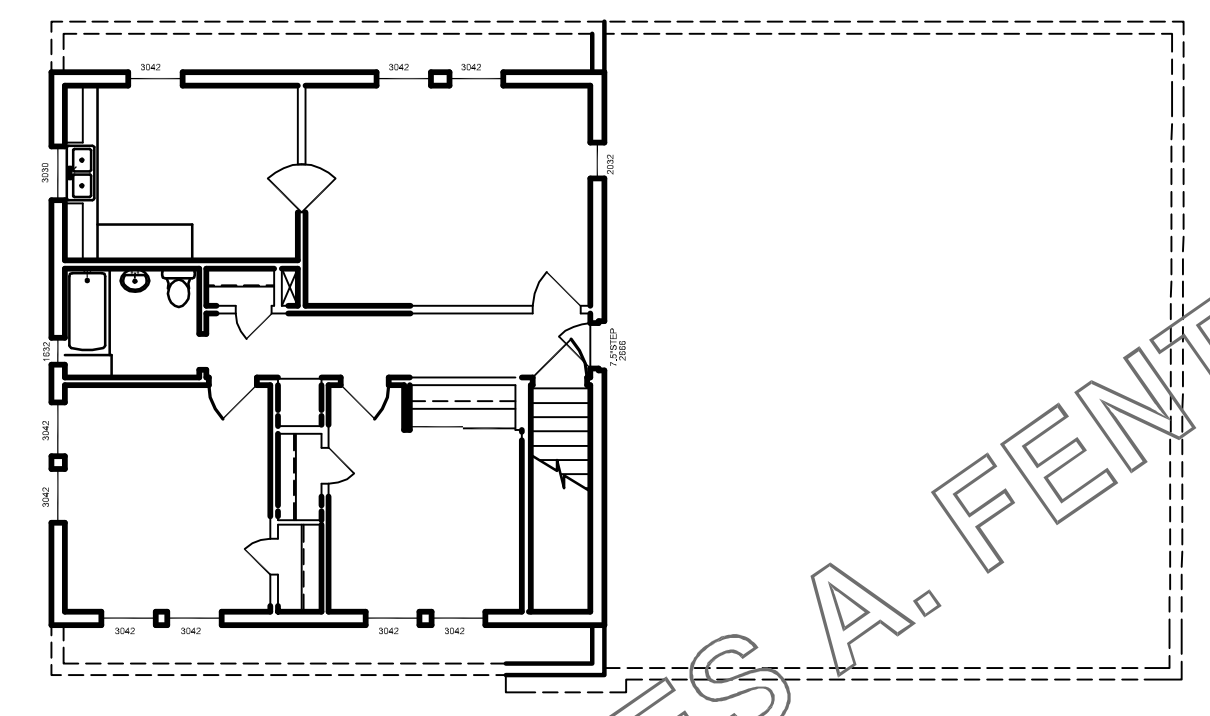
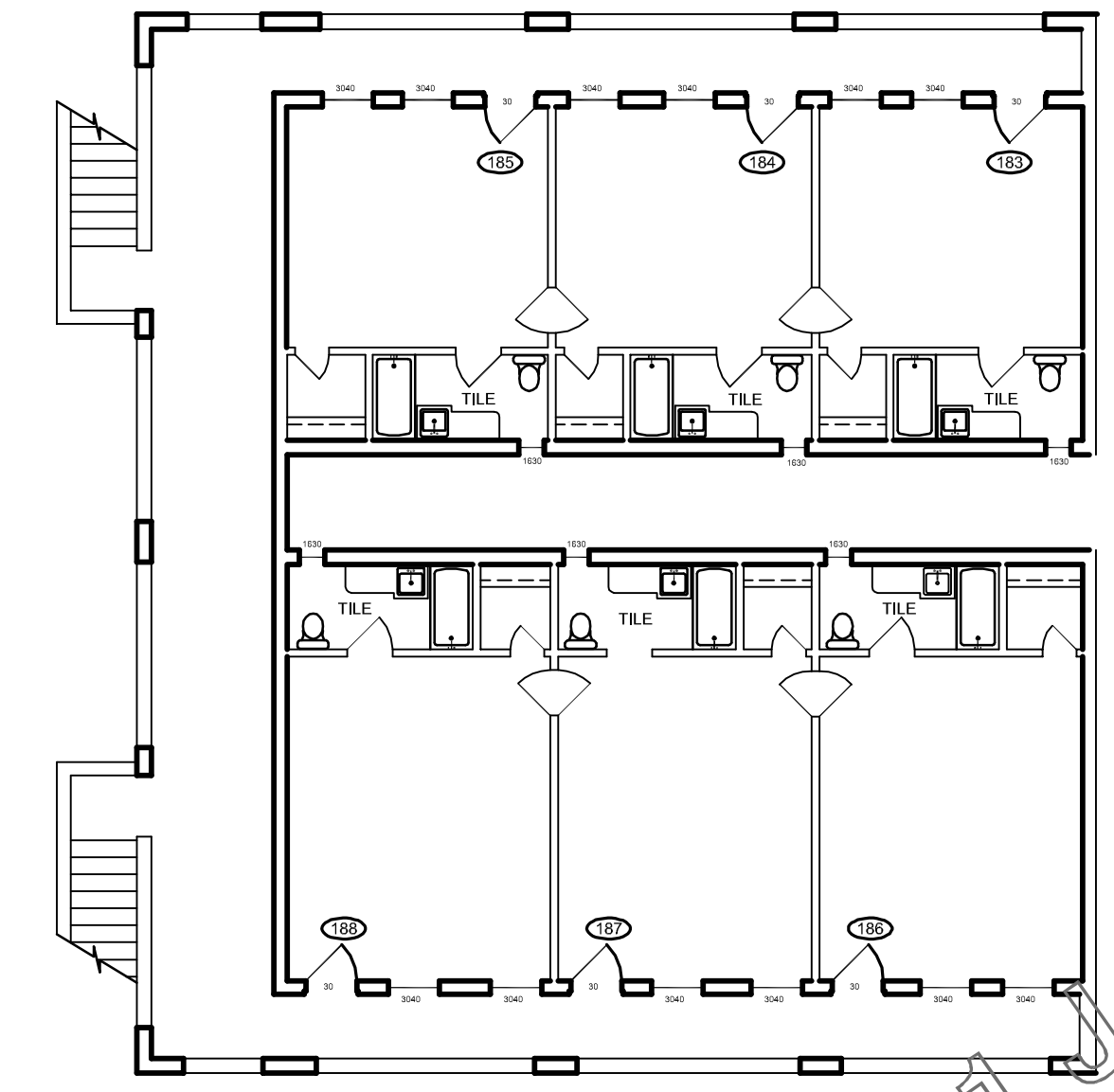

EXISTING CENTER BLDGS SECOND FLOOR

3/16"=1'-0"

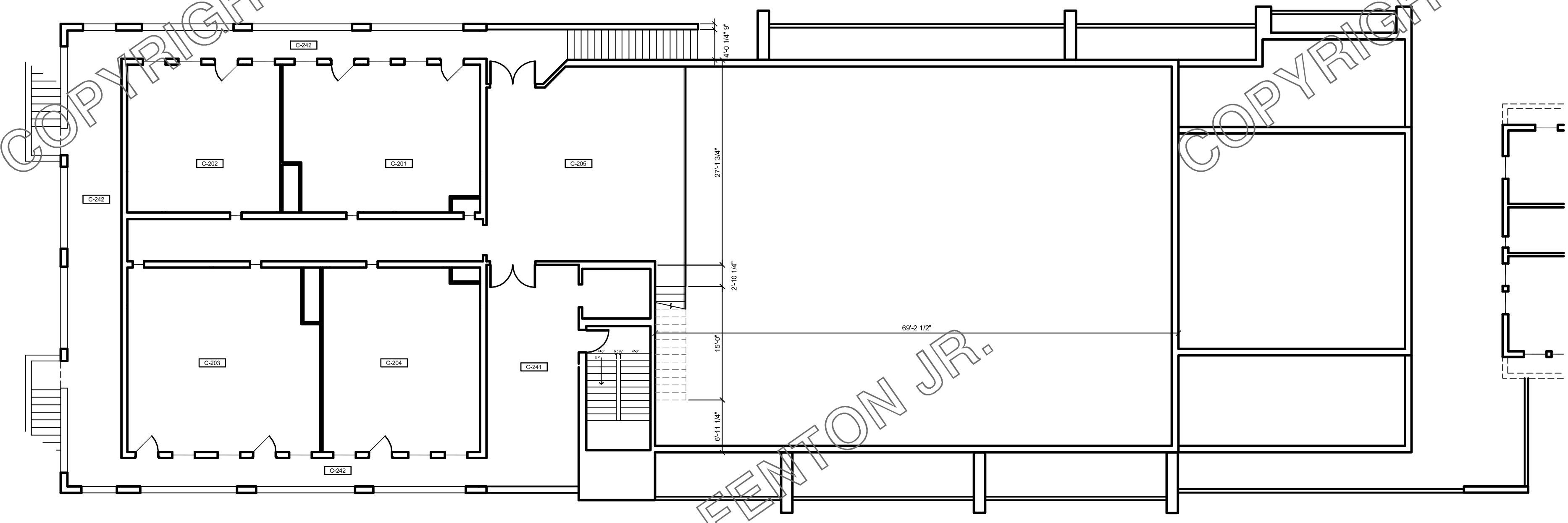

MARK	INT. AREA	STUDENT CAPACITY	ROOM NAME
FRONT (OFFICE) BLDG 3168 SF			
F-201			LIVING ROOM
F-202			BEDROOM 1
F-203			BEDROOM 2
F-211			KITCHEN
F-221			BATHROOM
F-231			CLOSET
F-232			CLOSET
F-233			CLOSET
F-234			LAUNDRY
C-201	485	17 (19)	TV STUDIO B
C-202	396	15	RADIO STUDIO C
C-203	604	17 (24)	TV STUDIO D
C-204	500	17 (20)	RADIO STUDIO E
C-205	702		MULTI-PURPOSE LOFT
C-241		EXIST.	EXTERIOR WALKWAY
C-242	437		EXTERIOR WALKWAY
C-001		66	KACHINA ROOM
C-002			RECEPTION
C-011			HALL
C-031			UTILITY RM
C-032			STORAGE

RENOVATED NORTH CENTER BLDG - 2ND FLOOR

3/16"=1'-0"

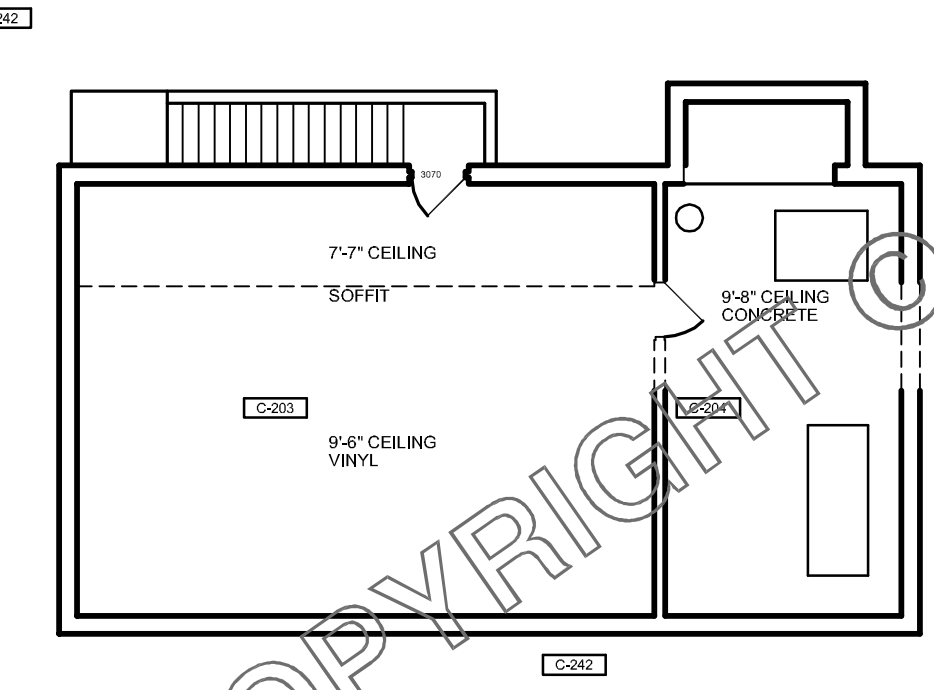

EXISTING BASEMENT 3/16"=1'-0"

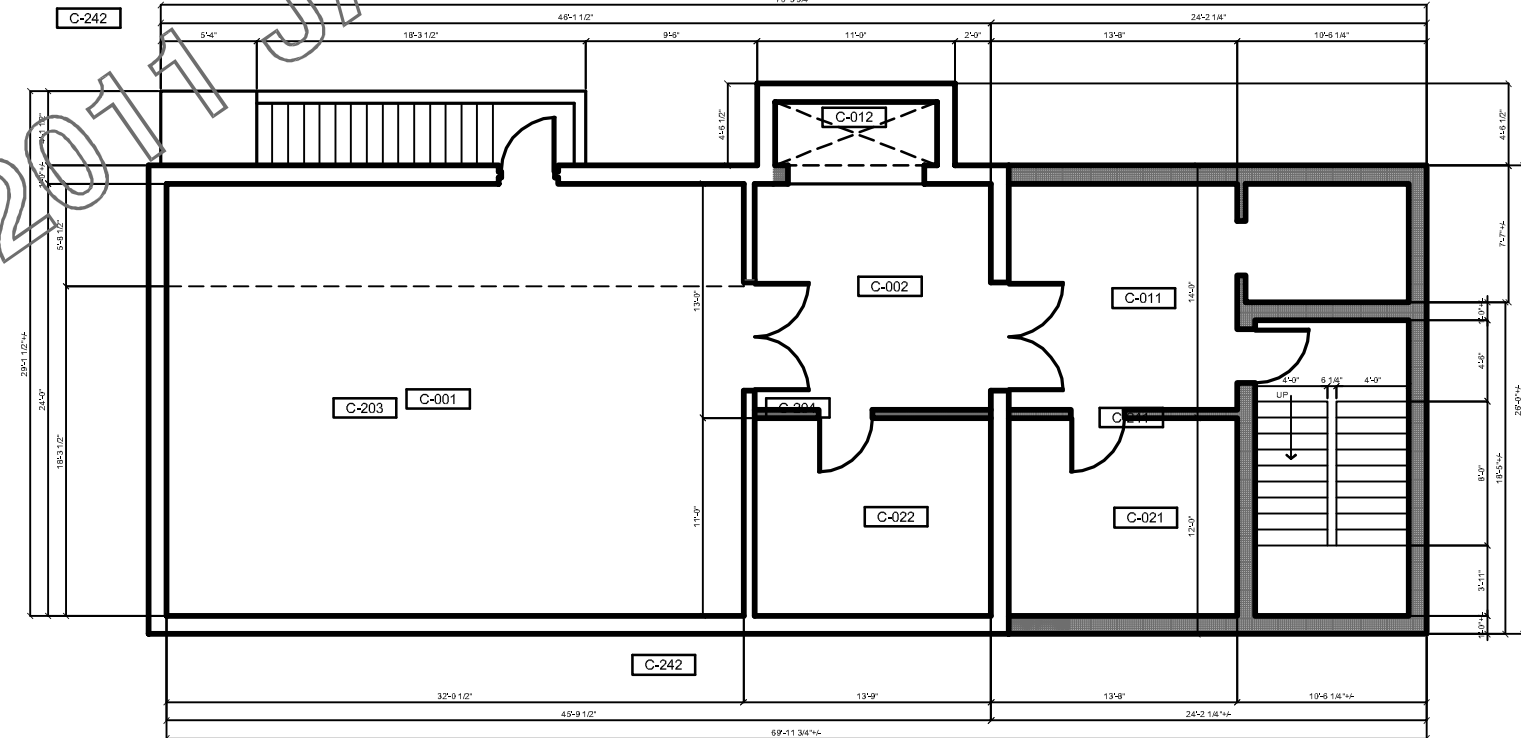

RENOVATED BASEMENT 3/16"=1'-0"

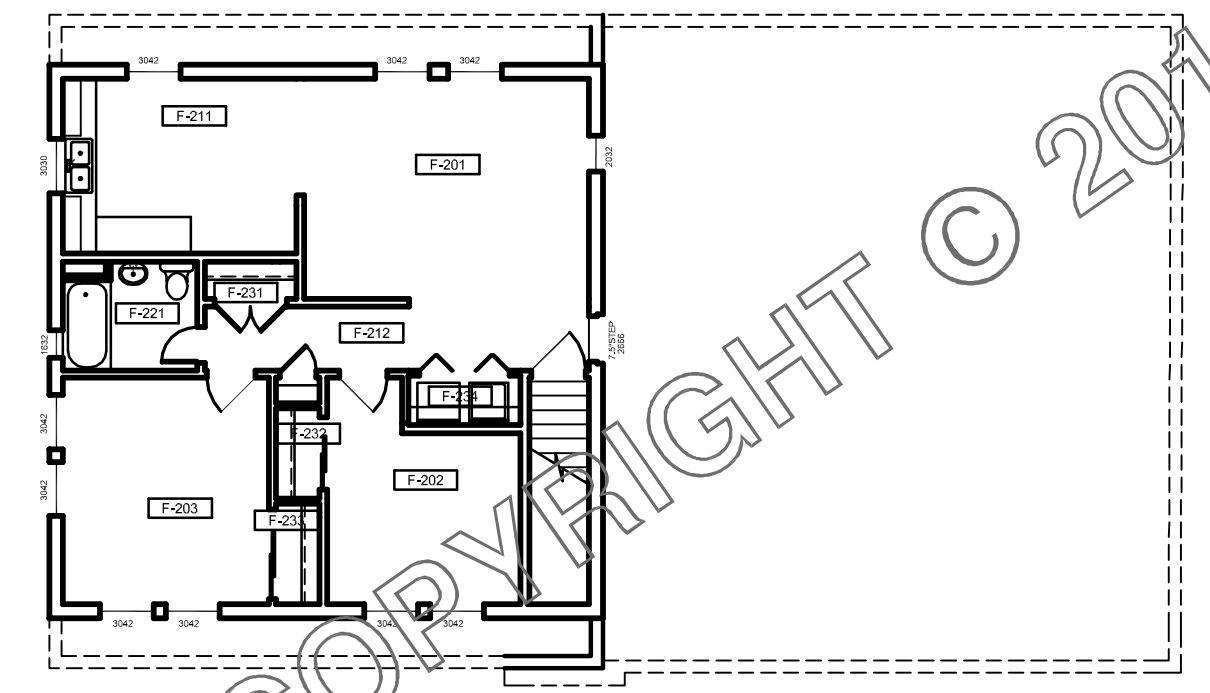

RENOVATED SO CTR BLDG-APT. 3/16"=1'-0"



WEST ELEVATION

3/16"=1'-0"



EAST ELEVATION

3/16"=1'-0"

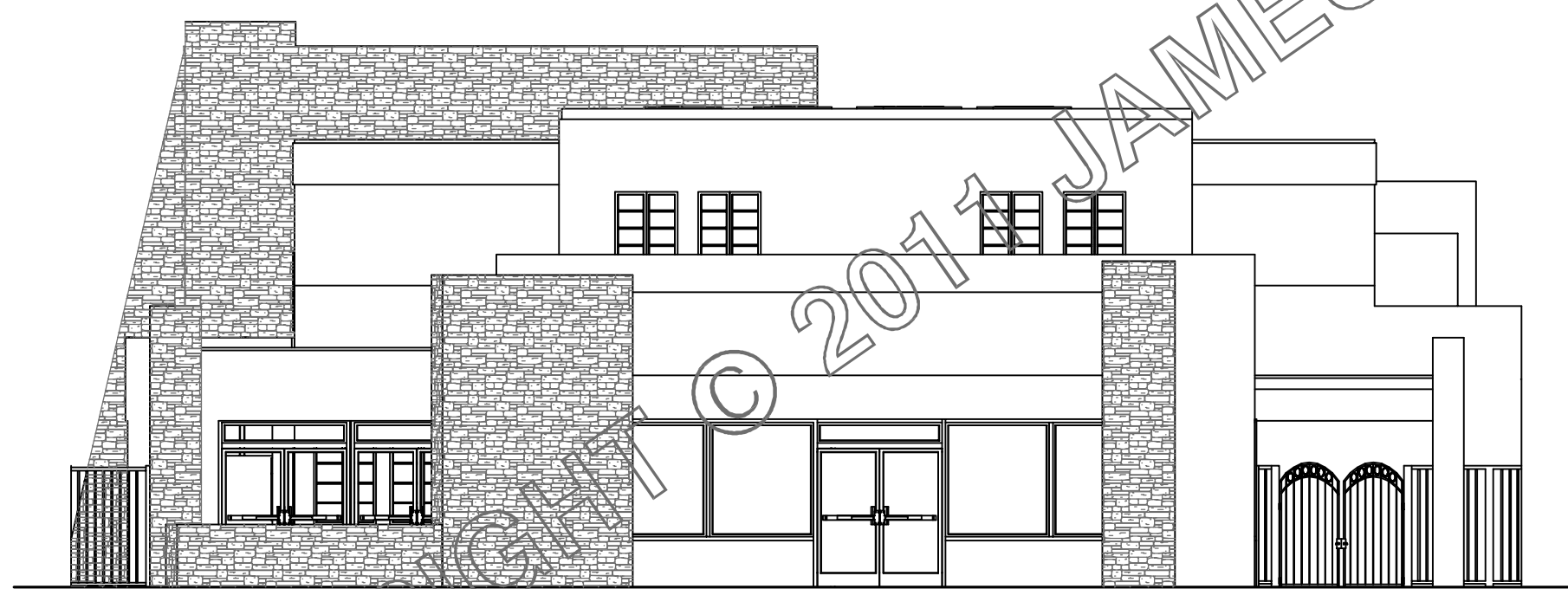

SOUTH ELEVATION

1/8"=1'-0"

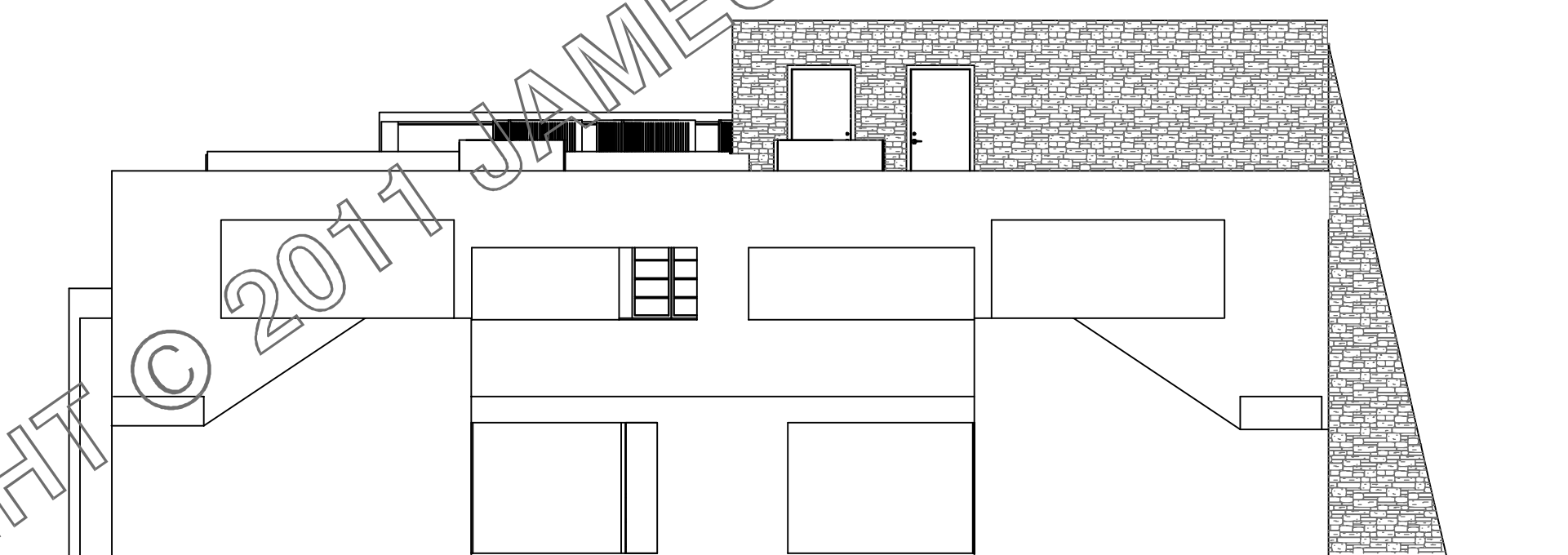

NORTH ELEVATION

1/8"=1'-0"

ALL CONCEPTS, IDEAS, DESIGNS, ARTWORK, PLANS, LAYOUTS, PRESENTATIONS, ELEVATIONS & WORKING DRAWINGS ARE COPYRIGHT 2011 AND PROPERTY OF JAMES ANDREW FENTON JR. ANY REPRODUCTION OF STATED ABOVE OR USE FOR PRESENTATION OF ANY KIND, OR FOR USES AS REPRESENTATION OF THE PROPERTY MUST HAVE WRITTEN PERMISSION FROM JAMES A FENTON, JR.

REVISIONS	

MEDIA ARTS COLLABORATIVE
 CHARTER SCHOOL
 4301 CENTRAL AVE NE
 ALBUQUERQUE, NM
 UPC 101705725624134902

DATE: 03/20/2008
 DRAWN BY: KaLeNDesign@aol.com
 CHECKED BY: jaf
 REV: 03/15/2011



SHEET NO:
PR-14/15

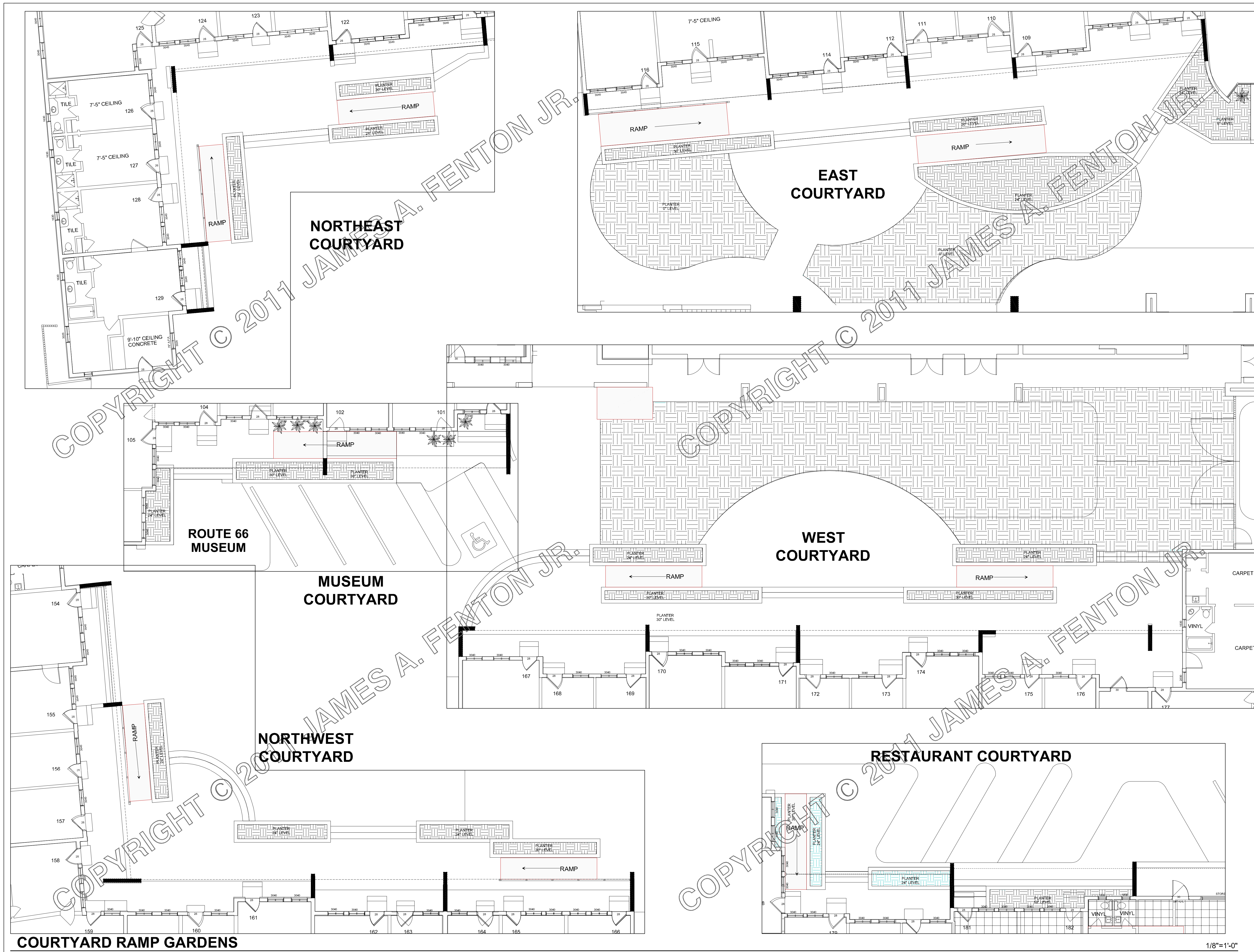

ALL CONCEPTS, IDEAS, DESIGNS, ARTWORK, PLANS, LAYOUTS, PRESENTATIONS, ELEVATIONS & WORKING DRAWINGS ARE COPYRIGHT 2011 AND PROPERTY OF JAMES ANDREW FENTON JR. ANY REPRODUCTION OF STATED ABOVE OR USE FOR PRESENTATION OF ANY KIND, OR FOR USES AS REPRESENTATION OF THE PROPERTY MUST HAVE WRITTEN PERMISSION FROM JAMES A FENTON, JR.

REVISIONS

MEDIA ARTS COLLABORATIVE
 CHARTER SCHOOL
 4301 CENTRAL AVE NE
 ALBUQUERQUE, NM
 UPC 101705725624134902

DATE: 03/20/2008
 DRAWN BY: KaLeNDesign@aol.com
 CHECKED BY: jaf
 REV: 03/15/2011



SHEET NO:
PR-15/15

1/8"=1'-0"